

The Lee Families of Central New York

Compiled by
Michael F. McGraw
mfmcgraw@austin.rr.com
Revised June 19, 2021

Various Lee Families in Central New York

At first the Lee families were just a curiosity as they were found living near other families that I was investigating and they were sometimes listed as sponsors or witnesses at religious ceremonies. Slowly, as the pieces came together and connections were made and family patterns began to form the Lee families became interesting in their own right. In addition to church records there were various census records and historical maps of the area of interest. There were also contributions from other researchers, which sometimes contained key pieces of information and other times were more speculation. Maiden names and family connections were some of the most important contributions from these other researchers. Eventually it became clear that many of these Lee families were related and formed two groups. One had originated in Co. Limerick in or near the parish of Ardpatrick, another from Mitchelstown, Co. Cork and another from the Upperchurch area of Co. Tipperary.

The first member of the Co. Limerick Lee family was represented by Julia Lee McDonald and her family. She was born in Ardpatrick parish, Co. Limerick and was married in Ireland to Patrick McDonald. The family was living in the townland of Castleoliver, Co. Limerick prior to immigrating to the town of Solon in Cortland County (1843), finally settling on West Hill Road on the outskirts of Truxton village. Thanks to some research shared by the late Barb Stinard (1958-2014) and her cousin Anne Brown, Julia's siblings were identified. In addition I was able to merge the sibling's family information with the information I had previously gathered to identify many family connections in this group.

Thomas Lee, of this Truxton Lee family, had previously been mistakenly attached to the family of Daniel Lee and Mary Walsh of Syracuse, NY. After the separation Daniel Lee's family was developed on its own. The Catherine Burke who married Thomas Lee of Truxton had been a neighbor of this Daniel Lee in Syracuse prior to her marriage to Thomas Lee. Several Burke families are developed in this document in the hope of finding a connection in the future.

During the final stage of the research for this document it was determined that Mary Lee, Julia's sister according the information from Anne Brown, was actually descended from a Lee family from Mitchelstown in Co. Cork. Since Mitchelstown is just over the Co. Limerick border and only about 20km from Ardpatrick Mary Lee and Julia Lee might be related more distantly. Mary had a sister Margaret who was also living in Truxton.

Another group of individuals named Lee had come to Central New York from the Upperchurch area of Co. Tipperary, some by way of Ontario, Canada. Daniel Patrick Lee had died in Ireland and his widow, Honora Phelan Lee, and some of her children traveled to the Central New York area. The Phelan and Lee families were from the townland of Shevry, Upperchurch parish, Co. Tipperary. Honora had other relatives

(Phelan, McAuliffe, King, and Lodge) in the Central New York area, who were nieces and nephews of her brother Pierce Phelan.

Another Lee from Upperchurch was Mary Lee, who was married in Ireland to Edmund Ryan, who was also from the same Upperchurch area. Edmund Ryan is the son of Phillip and Margaret Ryan of the townland of Gleninchaveigh (Glowen), which is on the north side of the townland of Shevry in Upperchurch parish. There are multiple records on Mary Lee, her husband Edmund Ryan and their children after they settled in the town of Fabius, Onondaga County, NY, near the rest of the large Phillip and Margaret Ryan family.

Contributors:

Research shared by the late Barb Stinard (1958-2014) and her cousin Anne Brown allowed Julia Lee McDonald's siblings to be identified.

PHELAN FAMILY GENEALOGY REPORT, by Mary Ann Stewart Kaylor, Descendants of Pierce O'Phelan / Phelan

Descendants of Pierce Phelan and Bridget Cronin, Five Generations - Upperchurch, Co. Tipperary to Canada and USA, From Online sources and Gay Young

Margaret Lee Dennie-Riggio, Oswego, NY furnished information on the John Lee family of Oswego, NY.

Descendants of UNKM [Unknown Male] Morton, by Kimberly L. Branagan, August 31, 2008

Table of Contents

The Lee Families of Central New York.....	1
Various Lee Families in Central New York	1
Table of Contents	3
The Lee Family of Ardpatrik, Co. Limerick	4
Julia Lee and Patrick McDonald	6
David Lee and Johanna Lane	7
Mary Lee and Michael McNamara	12
Margaret Lee and William Connell	15
Thomas Lee and Mary Dobbins	18
David Lee and Eleanor Lamb	21
Johanna Lee and Dennis Collins	22
Thomas Lee and Catherine Burke	27
Thomas and Catherine Burke Lee West Hill, Truxton, New York	28
The Lee Family from Co. Cork.....	43
Mary Lee and John Buckley	43
Margaret Lee Hanneen McAuliffe	47
Daniel Lee and Mary Walsh	52
Walter Burke and Emma LNU	60
Daniel Patrick Lee and Honora Phelan of Upperchurch	63
The Phelan Family of Shevry, Upperchurch	63
Daniel Lee and Nora Phelan	64
Pierce Lee and Bridget Murray	65
Pierce Lee's Children versus the Catholic Benevolent Legion	68
Patrick Lee and Catherine LNU	70
Hanna Lee and Michael Maloney	73
Mary Lee and Matthew Burke	77
Appendix.....	79
Baptisms - St. James, Cazenovia, NY	79
Marriages - St. James, Cazenovia, NY	80
Immaculate Conception Church - Death Notices 1899 – 1909.....	80
St. Mary's Cemetery, Cortland, NY	81
Gazetteer and Business Directory of Cortland County, N.Y.	81
St. James Cemetery, Cazenovia, NY	81
Burke Families from Templederry, Co. Tipperary	82
Edward Burke and Mary Kennedy	82
Patrick Burke and Margaret Delaney	83

The Lee Family of Ardpatrik, Co. Limerick

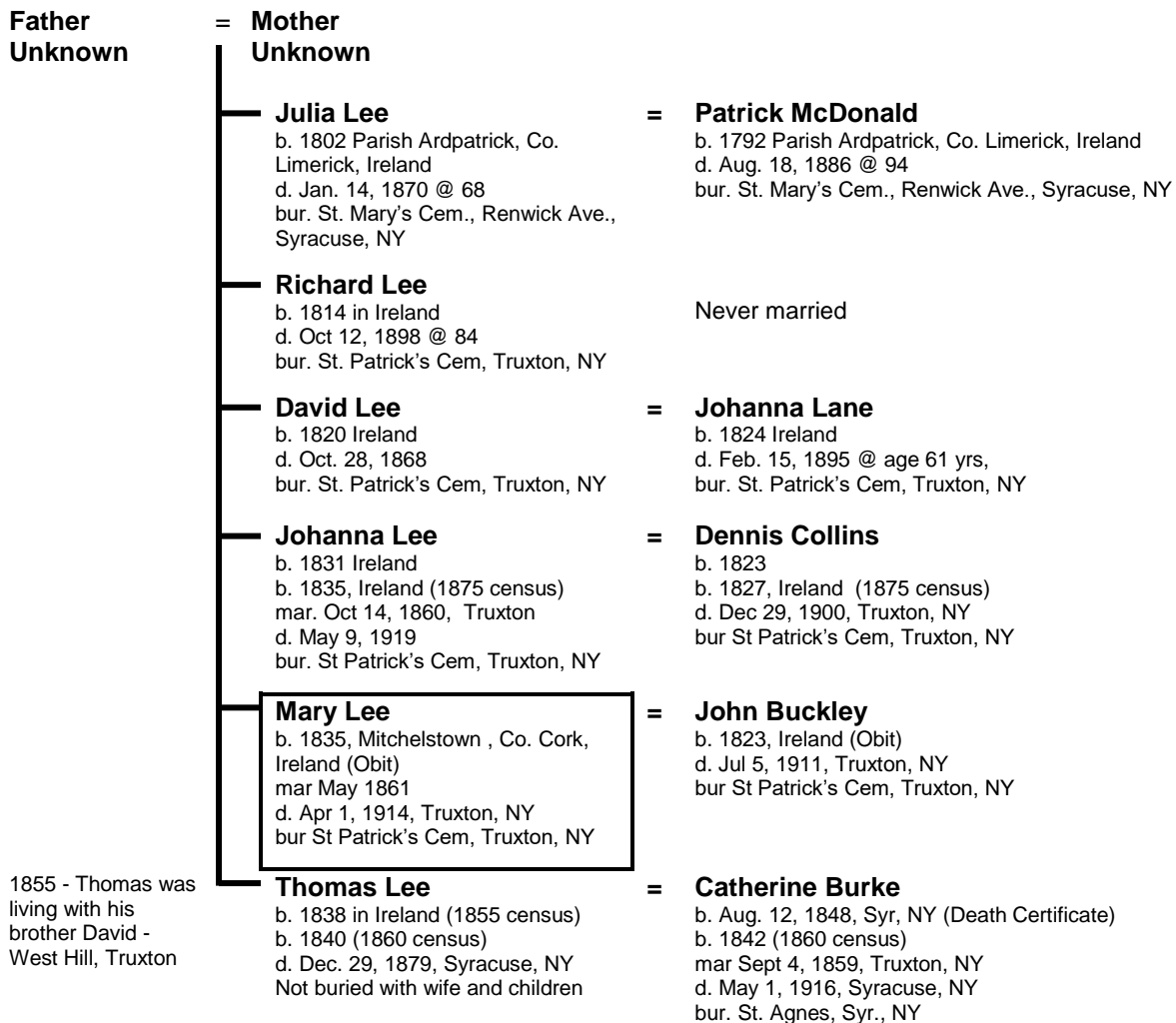

The connection of these Lee siblings came from a "detailed family tree" given to Anne Brown, cousin of Barb Stinard. This has been extended with census information, gravestone inscriptions, obituaries and contemporaneous articles from the Fulton History newspaper archive. Several individuals have birth information sources which still need closer examination.

Three items raised suspicions that Mary Lee might not be one of the above siblings. First there is the range of the individual's ages: Julia born in 1802 and Thomas born in 1838. This is a very long period compared to the expected length of a typical woman's child bearing years. Secondly, there are the two baptisms in different counties: Julia in Ardpatrik, Co. Limerick and Mary in Mitchelstown Co. Cork. The third item occurred in an obituary. According to Mary Lee Buckley's 1914 obituary she was survived by a sister, Mrs. Margaret McAuliffe. This Margaret doesn't appear in the Lee family tree above. Mary's obituary didn't mention Johanna Lee Collins, who is in this family tree, and who outlived Ann by five years, dying in 1919.

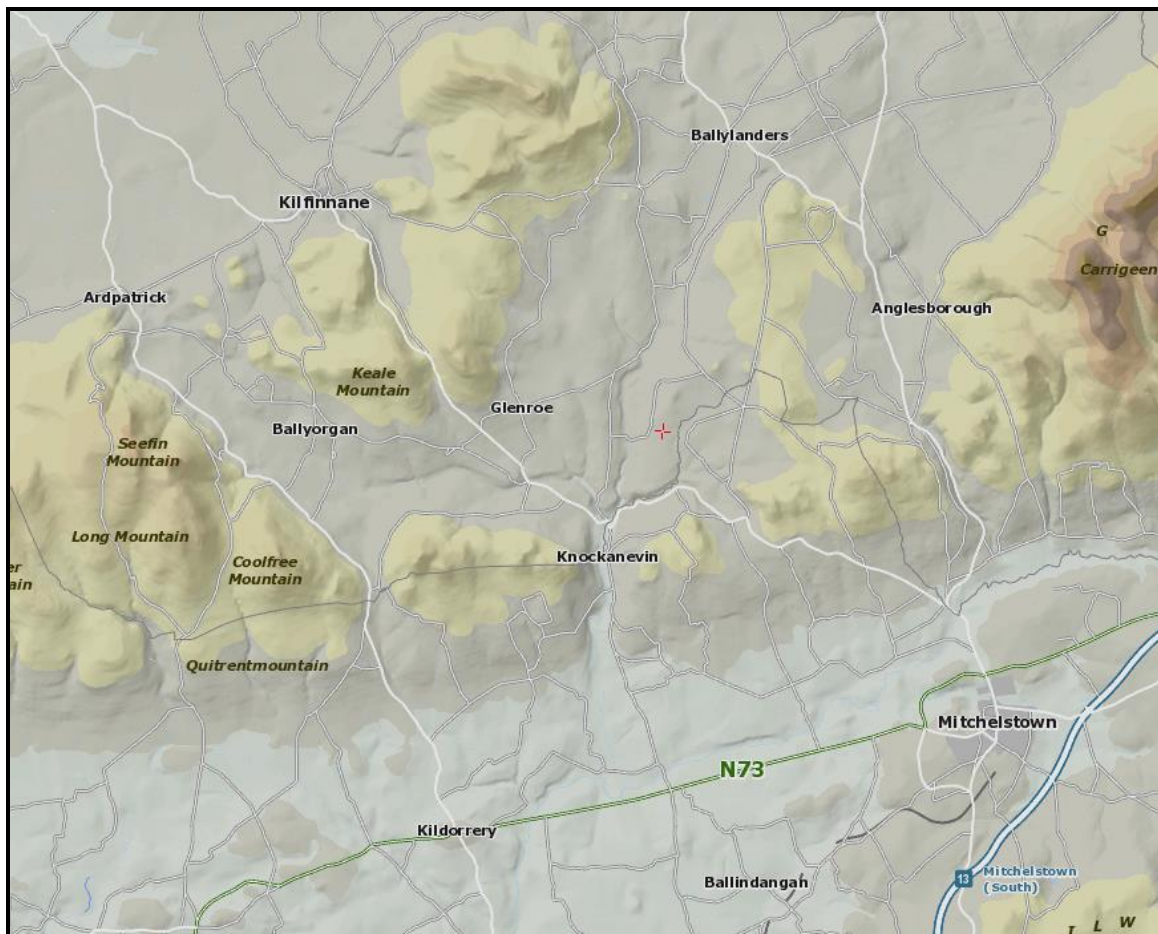

OSI map showing the relative locations of Ardpatrik and Mitchelstown. The distance between the two locations is approximately 20 km.

Julia Lee and Patrick McDonald

Patrick McDonald

b. 1792 Parish Ardpatrik, Co. Limerick, Ireland
d. Aug. 18, 1886 @ 94
bur. St. Mary's Cem., Renwick Ave., Syracuse, NY

=

Julia Lee

b. 1802 Parish Ardpatrik, Co. Limerick, Ireland
d. Jan. 14, 1870 @ 68
bur. St. Mary's Cem., Renwick Ave., Syracuse, NY

Obit claims eight children: Four sons and four daughters. There are five daughters in the family tree below.

.

Margaret McDonald

b. 1820, Ireland
d. Aug. 16, 1887
bur. St. Patrick's Cemetery, Truxton, NY

= Thomas O'Donnell

b. 1803, Ireland
d. Oct. 24, 1865
bur. St. Patrick's Cemetery, Truxton, NY

Bridget McDonald

b. 1824 Ireland
d. Bef 1865

= David Wallace

b. ~1821
d. 1899
bur St Patrick's Cem, Truxton, NY

Arthur McDonald

b. 1827 Ireland
d. Oct 16, 1911, Tully Hill
bur. St. Patrick's Cem., Truxton, NY

Never married

Not in 1855 or 1860 census

Daniel McDonald

b. ~1830 Ireland

Patrick family tree is missing.

Patrick McDonald

b. ~1832 Ireland
d. Mar 1906, Truxton, NY
bur St Patrick's Cem, Truxton, NY

= Mary Lee

b. ~1830 Ireland
m. Dec. 23, 1854
d. Jul 14, 1884
bur St Patrick's Cem, Truxton, NY

Maria McDonald

b. 1834 Ireland
d. 1904
bur St Patrick's Cem, Truxton, NY

= Lawrence Morton

b. ~1825 Ireland
d. 1894
bur St Patrick's Cem, Truxton, NY

Kate still at home in 1860.
In Fabius in 1870

Catherine McDonald

b. 1843, NY
m. Mar. 9, 1861

= John Hartnett

b. Jul 1837, Ireland
d. Abt 1920

John still at home in 1860.

John McDonald

b. 1846 NY
d. May 18, 1866 @ 20 yrs
bur. St. Mary's Cem., Renwick Ave., Syracuse, NY

Patrick McDonald and Mary Lee were married on December 23, 1854 by Rev. James P. Cahill. Witnesses were Edward Dwyer and Anna Callaher (Callahan?). At the time of the 1850 census a different Mary Lee was living with Patrick and his parents and siblings on West Hill Road. Obviously Patrick's mother's Lee family and his wife's Lee family were not closely related. For more information on Patrick and Julia Lee McDonald see "The O'Donnell Families"

David Lee and Johanna Lane

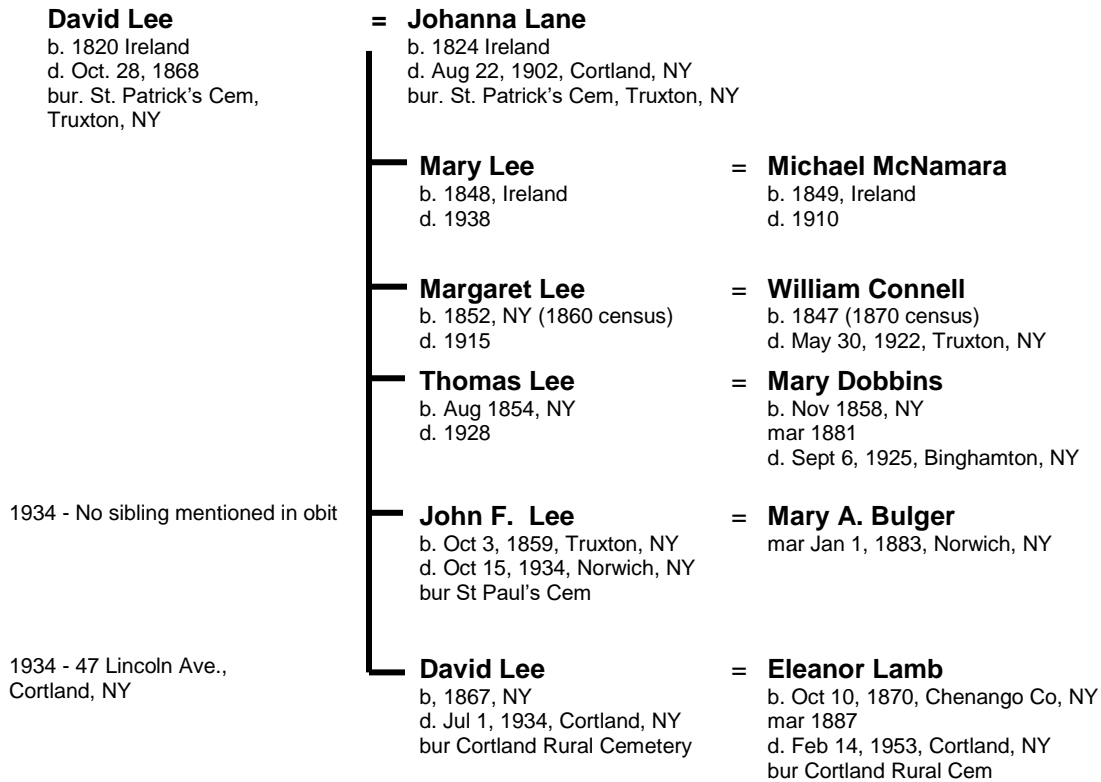

Only John, Thomas and David Lee were living on Morgan Hill, Cuyler, NY with their recently widowed mother Johanna Lane Lee at the time of the 1870 census.

No records of the McNamara or Connell marriages nor any subsequent baptisms at St. James Catholic Church, Cazenovia, NY or at The Immaculate Conception Catholic Church, Pompey, NY.

David Lee's wife Johanna Lane might be related to the wife of John Casey of Truxton, whose maiden name was Lane from Co. Cork, Ireland. David was listed in the Cortland County Gazetteer and Business Directory published in 1869. He was living in the Town of Cuyler on Lot 75 with 18 dairy cows and farming 170 acres. Since David died on October 28, 1868 the information for the 1869 gazetteer most have been gathered prior to October 1868.

Mrs. D. Lee was still living on Morgan Hill in 1870s and 1880s and her neighbors were the James and Ann Burke Lonergan family.

Census Records

Patrick McDonald was living with his parents, Patrick and Julia Lee McDonald at the time of the **1850** census. Living next door was the Hobart family and living with them was **David Lee**, age 27, born in Ireland, he was a laborer. This census age yields a birth year of approximately 1823. This David Lee is a sibling of Julia Lee McDonald based on the family tree of The Lee Family of Ardpatrik, Co. Limerick. He is assumed to be the future husband of Johannah Lane.

In the **1870** census for Truxton, Cortland County the Lawrence Morton family had a farm laborer living with them. It was **Richard Lee**, age 45, who was born in Ireland. Richard is another brother of Julia Lee McDonald. (see The Lee Family of Ardpatrik, Co. Limerick)
- This is the **first appearance** of Richard Lee in the Truxton area.

In the paper *The Patrick and Julia McDonald Family*, this 1870 census appearance of Richard Lee was his only occurrence in that paper.

In **1880** this same **Richard Lee**, age 65, was living with the Patrick O'Donnell family in Truxton. [T9-822-Part1-235A, Residence 55, Family 65]. Richard would have been the great uncle of Patrick O'Donnell. He was listed as a servant and worked on the O'Donnell farm. Patrick O'Donnell had married Catherine Carr in 1871 and they were living across the road from his in-laws Dennis Carr and Bridget Rourke on South Hill. Dennis and Bridget were the parents of the four Carr Sisters from South Hill.

In **1880** Cortland County, Town of Truxton [T9-822-Part1-246A, Residence 7, Family 8] there was a **John Lee** (42) born in England of English born parents and his occupation was that of a blacksmith. This was a different Lee family and he has been included to help avoid confusion in the future.

St. Patrick's Cemetery, Truxton, NY

Lee, David, d. Oct 28 1868, age: 48 yrs, h/o Johanna Lee

Lee, Richard, d. Oct 12 1898, age: 84

Burke, Johanna Lee, b., d. Feb 15 1895, age: 61 yrs, w/o John Burke & David Lee

Richard Lee Obit

Mr. Richard Lee, aged 84 years, one of the oldest residents of Truxton died yesterday morning. The funeral will be held at the Catholic church in Truxton at 10 o'clock to-morrow morning. Deceased was a brother of the late Very Rev. P. P. Lee, pastor of the parish of Kilfiene, Ireland.

[This Kilfiene could be Kilfinnane which is very close to Ardpatrik - see The Lee Family of Ardpatrik, Co. Limerick]

The Cortland Evening Standard, Cortland, NY, Thursday, October 13, 1898.

Johanna's Second Marriage?

Mary McManus-Smith has pointed out that the words "w/o John Burke and Daniel Lee," which supposedly were part of the Lee gravestone inscription, are in error.

Saint Patrick Cemetery, Truxton, Cortland County, New York

Lat: 42°42'37"N, Lon: 76°01'32"W

Contributed by Esther Slater, Jul 29, 2003, last edited Jul 26, 2009

[binkyjr@roadrunner.com]. Total records = 427.

<http://www.interment.net/data/us/ny/cortland/stpat/index.htm>

A search of the Cortland newspaper for an obit for Johanna Burke or Lee in the 1890 to 1905 time frame did not produce a Johanna who died in 1895. Only a Johannah Lee who died in August 1902 was found - see obit below.

No appropriate John Burke obit could be found in the Cortland paper between 1865 and 1905. No John Burke interment in St. Patrick's Cemetery, Truxton, NY could be found in the www.interment.net list. The Find A Grave web site was not able to find any John Burke buried in any cemetery in Truxton, NY.

Based on the inscription "w/o John Burke and Daniel Lee," it had appeared that **Johanna Lane Lee** had married again after the death of her first husband **David Lee**. Her second husband was **John Burke**, according to this inscription. So far the only evidence of this 2nd marriage is this gravestone inscription which has not stood up under further investigation. In addition, no evidence can be found to support the existence of this John Burke. It is therefore concluded the Johanna never remarried after the death of her husband, David Lee.

Johannah Lee Obit

The Cortland Evening Standard,
Cortland, NY, Friday, August 22, 1902

Johannah Lee,

Mrs. **Johannah Lee** died this morning at 1:15 o'clock at the home of her daughter, Mrs. Michael Mack, 27 Duane-st., aged 73 years. **Funeral** services will be held Monday morning at 7:45 o'clock at the house and at 8:30 at St. Mary's church. The remains will be taken overland to Truxton and burial will be in the family lot in St Patrick's cemetery.

Johannah's daughter's last name was actually McNamara.

Census Records - David & Johanna Lee

1850 NY Cortland Truxton M432-493-136A

Res 139, Family 144, (West Hill area)

Asa Babcock, 60, Merchant, Real Est \$5,500, NY

Elizabeth Babcock, 55, NY

Henry Babcock, 19, Student, NY, Attended school

Francis Babcock, 16, NY, Attended school

Johanna Lee, 17, Ireland

Thomas Ferguson, 23, Clerk, NY

Mary Babcock, 1, NY

John McCarthey, 23, Laborer, Ireland

1860 NY Cortland Truxton M653-739-618

Res 336, Family 354

David Lee, 40, Farmer, Real Est \$2,400, Per Est \$444, IR

Johanna Lee, 35, IR

Mary Lee, 12, IR, Attended school

Margarett Lee, 8, NY, Attended school

Thomas Lee, 5, NY, Attended school

John Lee, 1, NY

Living 3 farms from David and Bridgett Wallace

1870 NY Cortland Cuyler M593-922-709A

Res 18, Family 18 - parents of all individuals below were foreign born

Johannah Lee, 45, Keeping house, Real Est \$5,500, Per Est \$2,000, IR

Thomas Lee, 15, NY, Attended school

John Lee, 11, NY, Attended school

David Lee, 3, NY

William Connel, 23, Farm Laborer, IR

Margaret Connel, 18, Keeping house, NY

Michael Lane, 50, Farm Laborer, IR [This might be Johanna's brother]

1875 NY Cortland Cortland ED03 - Still on Morgan Hill

Res 138, Frame, \$250, Family 142

Johanna Lee, 48, IR, Wd, Keeping house

Thomas Lee, 20, son, Cortland, S, Farm laborer

John Lee, 16, son, Cortland, S

David Lee, 8, son, Cortland

Mary Lee, 69, Mother-in-law, IR, Wd, Retired house keeper

Res 139, Frame \$300, Family 143

William Connel, 28, IR, M, Farmer

Margaret Connel, 23, Wife, Cortland, M, Keeping house

Ellen Connel, 4, dau, Cortland

David Connel, 3-6/12, son, Cortland

John Connel, 2-2/12, son, Cortland

Johannah Connel, 9/12, dau, Cortland

At Res 137 was Hannah Dobbins and at Res 140 was Patrick and Mary Dwyer Ryan

1880 NY Cortland Cuyler Dist 122 T9-822-94D

Res 113, Family 120

Johannah Lee, 54, Keeping House, IR, IR, IR

Thomas Lee, 24, son, Farm Laborer, NY, IR, IR

John Lee, 21, son, Farmer, NY, IR, IR

David Lee, 14, son, At Home, NY, IR, IR

Res 114 is Johanna Dobbins; Res 111 was Patrick and Mary Dwyer Ryan

1892 NY Cortland Truxton

Thomas Lee, 37, US, C, Carpenter

Mary Lee, 32, US, C

David Lee, 10, US, C

John Lee, 6, US, C

Mary Lee, 3, US, C

Johanna Lee, 66, IR, C

This Thomas Lee appears to be the son of David Lee and Johannah Lane

Four houses away was Dr. Judson C. Nelson (age 68) and two houses away was Sarah Ryan (age 36) and her daughter Francis (age 14). Sarah was the oldest daughter of Patrick and Mary Dwyer Ryan from Morgan Hill. These folks were now living on the western edge of the village of Truxton.

1900 NY Cortland Cortland WD03 Dist 0089

T623-1020-6A

10 Railway Avenue, Res 118, Family 131, Rents home

Thomas Lee, Head, Aug 1854, 45, M, 19, NY, IR, IR, Laborer, Wire mill, 5 mos not employed

Mary C. Lee, Wife, Nov 1858, 42, M, 19, 3/3, NY, IR, IR

David Lee, son, July 1882, 17, S, NY, NY, NY, Spooler, Wire mill, 5 mos not employed

John Lee, son, Aug 1885, 14, S, NY, NY, NY, Spooler, Wire mill, 5 mos not employed

Mary A. Lee, dau, Mar 1889, 11, S, NY, NY, NY, At school

1925-09-08, Tuesday, The Cortland Standard

Mrs. Thomas Lee, died at 69, in Binghamton, September 6, 1925

Survivors:

John F. Lee, Cortland

David M. Lee, Cortland

Mrs. Henry Tracy, McGraw

Sisters:

Mrs. Margaret Riley, Cortland

Miss B. A. Dobbins, Truxton

Mrs. Nora McCurn, Syracuse

1934-10-15, Monday, Cortland Standard

John F. Lee, 75, Truxton Native Dies at Norwich, October 15, 1934

Father of Hon. David F. Lee to Be Buried Wednesday Morning

Survivors:

Wife,

Mary A. Bulger Lee

Children:

Hon David F. Lee, Binghamton

Matthew T. Lee, Norwich

Dr. John Carey Lee, Norwich

Mrs. Edward McDonnell, Youngstown, Ohio

Robert E. Lee, New York City

Mrs. James W. McManus, Jr., New York City

Sister:

Mrs. Mary Mack, Cortland

13 grandchildren and many nieces and nephews

Mary Lee and Michael McNamara

(s/o Unknown)

(d/o David Lee and Johanna Lane)

David Lee

b. 1820 Ireland
d. Oct. 28, 1868,
Truxton, NY
bur. St. Patrick's Cem,
Truxton, NY

= Johanna Lane

b. 1824 Ireland
d. Aug 22, 1902, Cortland
bur. St. Patrick's Cem, Truxton, NY

Mary Lee

b. 1848; Ireland
d. July 29, 1938, Cortland, NY
St. Mary's Cem, Cortland, NY

= Michael McNamara

b. 1849, Ireland
d. July 18, 1910, Binghamton, NY

1910 - Cortland
1938 - Virgil

Katherine McNamara

b. 1874, NY
d. Dec 3, 1943

= Patrick O'Brien

b. 1864, Ireland
d. before 1943

1910 - Cortland
1938 - Cortland
1945 - Cortland
1954 - Cortland

Anna McNamara

b. Jan 26, 1875, Hamden, Wisconsin
d. Jan 8, 1959, Cortland
bur St Mary's Cem, Cortland, NY

= Thomas J. Murray

b. 1869, Roscommon, Ireland
d. Dec 7, 1935, Cortland, NY
bur St Mary's Cem, Cortland, NY

1910 - Cortland
1938 - Cortland
1945 - Cortland

David J. McNamara

b. July 12, 1880
d. Aug 4, 1954, Cortland
bur St Mary's Cem, Cortland, NY

= Helen M. Bump

b. 1883, Hornell, NY
mar Jan 12, 1904, Cortland, NY
d. Oct 23, 1971, Syracuse, NY
bur St Mary's Cem, Cortland, NY

Children:

Norman D. McNamara, Cortland
Robert J. McNamara, Mattydale
Mrs. Kathleen Stoddard, Mattydale

1910 - Cortland
1938 - Cortland

Mary McNamara

b. May 30, 1878, Truxton, NY
d. Feb 4, 1945, Cortlandville, NY
bur St Mary's Cem, Cortland, NY

Never married

1910 - Cortland
1938 - Gracie
1945 - Cortlandville
1954 - Cortlandville
1959 - Cortlandville

Margaret M. McNamara

b. 1883, Solon, NY
d. Apr 1, 1969, Cortlandville, NY
bur St Mary's Cem, Cortland, NY

= Arthur J. Coon

b. Sep 17, 1877, Cuyler
d. Jul 23, 1949, Cortland, NY
bur St Mary's Cem, Cortland, NY

Dorothy Coon

Single in 1969

Betty Coon = FNU Walker

Not mentioned in father's 1910 obit
Only found in Ann Brown's genealogy

James McNamara

Census Records - McNamara

1880 NY Cortland Cuyler Dist 122 T9-822-94D
Res 110, Family 117

Michael McNamara, 31, M, Farmer, IR, IR, IR
Mary McNamara, 31, Wife, M, Keeping House, IR, IR, IR
Hattie McNamara, 8, dau, S, At home, NY, IR, IR [Katherine]
Johanna McNamara, 5, dau, S, At home, **Wisconsin**, IR, IR [Anna]
Mary McNamara, 4, dau, S, At home, NY, IR, IR
John McNamara, 2, son, S, At home, NY, IR, IR [David?]

1900 NY Broome Binghamton T623-1009-14B
Binghamton State Hospital
Michael McNamara, 49, Patient, M, Ireland

1905 NY Cortland Cortland WD03
27 Duane Street
Michael McNamara, Head, 56, Ireland, 42 yrs in US, Cit., Labor (Wire mill)
Mary McNamara, wife, 55, Ireland, 54 yrs in US, Cit, Housework
Mary McNamara, dau, 30, US, Cit
Margaret E. McNamara, dau, 22, US, Cit, Millener

1910-07-18, Monday, The Cortland Standard

Michael McNamara of Cortland Died of Pneumonia in Binghamton - Funeral Wednesday
"Michael McNamara of this city died at Binghamton at 5:50 o'clock this morning of pneumonia. He was 63 years of age. Undertaker E.C. McEvoy went to Binghamton on the 9:19 train and will bring the remains to Cortland this afternoon.

"The funeral will be held from his late home, 27, Railway-ave., Wednesday morning at 9 o'clock and from St. Mary's church at 9:30.

"Mr. McNamara is survived by his wife, one son, David McNamara, and four daughters, Mrs. Patrick O'Brien, Mrs. Thomas Murray, Mrs. Arthur Coon and Miss Mary McNamara, all of Cortland, and one sister, Mrs. John Kelley of Brooklyn. The deceased was a member of the C.M.B.A."

1938-08-05, Friday, The Cortland Democrat
Mrs. Mary L. McNamara

"Mrs. Mary Lee McNamara, 89, widow of Michael McNamara died Friday night, July 29, at the home of her daughter, Mrs. T.J. Murray, 62 Hamlin street. The funeral was held Monday morning in St. Mary's church and burial was in St. Mary's cemetery. She was born in Ireland and came to this country with her parents when she was two years old. She leaves five children, David McNamara, Mrs. Murray, and Miss Mary McNamara of Cortland, Mrs. Kathryn O'Brien of Virgil, and Mrs. Margaret Coon of Gracie. She leaves twelve grandchildren, nine great-grandchildren, and three great-great-grandchildren."

Census Records - O'Brien

1910 NY Cortland Cortland WD03 Dist 0113 T624-934-7A

8 Winter Street, Res 185, Family 204, Rents home

Patrick O'Brien, Head, 46, M1, 20, IR, IR, IR, Watchman, Cabinet, Co

Katherine O'Brien, Wife, 36, M1, 20, 3/3, NY, IR, IR, None

John O'Brien, son, 19, S, **Oregon**, IR, NY, Laborer, wood mill

Patrick O'Brien, Jr, son, 14, S, NY, IR, NY, None

Katherine O'Brien, dau, 12, S, NY, IR, NY, None

Franklin Ball, Lodger, 19, S, NY, NY, NY, Wire worker, Weaver

James Ball, Lodger, 20, S, NY, NY, NY, Wire worker, Weaver

Claude Hall, Lodger, 26, S, NY, NY, NY, Wire worker, Weaver

Census Records - Murray

1910 NY Cortland Cortland WD05 Dist 0118 T624-934-8B

51 Clinton Avenue, Res 154, Family 188, Rents home

Thomas Murray, Head, 41, M1, 14, IR, IR, IR, 1883, Na, Clerk, Bottling works

Anna Murray, Wife, 35, M1, 14, 4/4, **Wisconsin**, IR, IR, None

Edward Murray, son, 9, S, NY, IR, Wisconsin, None

Margaret Murray, dau, 8, S, NY, IR, Wisconsin, None

Mary Murray, dau, 4, S, NY, IR, Wisconsin, None

Thomas J. Murray, son, 6/12, S, NY, IR, Wisconsin, None

Margaret Lee and William Connell

(s/o Father and Mother); (d/o David Lee and Johanna Lane)

William Connell

b. 1846, NY
d. May 30, 1922, Truxton, NY

1955 - Cortland - Ellen

1915 - Cuyler
1917 - Cuyler
1932 - Cuyler

1915 - Cuyler
1917 - Truxton
1932 - Truxton
1953 - Binghamton

1915 - Cuyler
1917 - Truxton

1953 - Cortland

1915 - Yonkers
1917 - Yonkers
1932 - Yonkers

1915 - Cortland
1917 - Cortland

1915 - East Syracuse
1917 - East Syracuse
1932 - Syracuse
1953 - Syracuse

1915 - Cortland
1917 - Cortland
1932 - Cortland
1953 - Cortland

1917 - Yonkers
1932 - Yonkers
1953 - Weed, CA

1915 - Truxton

=

Margaret Lee

b. 1852, Truxton
d. Apr 26, 1915, Truxton
bur St Mary's Cem, Cortland, NY

Ellen Connell

b. 1871, NY
mar June 19, 1895, Truxton, NY

David Connell

b. Oct 26, 1871, Truxton, , NY
d. Dec 2, 1952, Cortland, NY
bur Fabius, NY

John Connell

b. Mar 10, 1873, Truxton, NY
d. May 2, 1964, Binghamton, NY
bur. St Mary's Cem, Cortland, NY

Johanna Connell

b. Sep 1874, Truxton, NY
d. Feb 22, 1929, Cortland, NY
bur St Mary's Cem, Cortland, NY

Mary Connell

b. Apr 13, 1876, Truxton, NY
d. Apr 7, 1955, Cortland, NY
bur St Mary's Cem, Cortland, NY

Margaret Connell

b. Nov 1877, NY

Catherine Connell

b. 1879, NY
d. bef 1895

Agnes Connell

b. Feb 21, 1881, Truxton, NY
d. Jun 1944, Brewster, NY
bur St Mary's Cem, Cortland, NY

Lizzie J. Connell

b. Jan 26, 1883, Truxton, NY
d. Apr 26, 1932, Cortland, NY

Thomas J. Connell

b. May 1887, NY
d. Jun 30, 1920, Binghamton, NY
bur St Mary's Cem, Cortland, NY

Bartholomew Connell

b. Jan 10, 1889, Truxton, NY
d. Feb 23, 1956, Syracuse, NY
bur St Mary's Cem, Cortland, NY

Loretta Connell

b. Feb 17, 1891, Cortland, NY
d. Oct 19, 1971, Cortland, NY
bur St Mary's Cem, Cortland, NY

William Connell, Jr.

b. Sept 1893, NY

Katherine Connell

b. Sept 5, 1895, Truxton, NY
d. Aug 4, 1980, Cortland, NY
bur St Mary's Cem, Cortland, NY

1915

Mrs. H. D. Graham, Truxton
Herbert?

= Herbert D. Graham

b. 1869, NY
d. Nov 1952, McLean
bur. Truxton Rural Cemetery

= Lulu Albro

Alive in 1952
Alive in Sept 1968

Never married

= Daniel McKendrick

Died before 1929

= Arthur G. Fuller

b. July 26, 1880, Pitcher, NY
d. Sept 11, 1953, Cortland, NY
bur St Mary's Cem, Cortland, NY

Never married

Never married

Never married

Never married

= Hazel Kirk

mar June 4, 1913, Homer, NY
d. 1942

Never married

= James Augustus (Gus) Sheridan

b. Oct 5, 1892, Groton, NY
d. Jan 22, 1965
bur St Mary's Cem, Cortland, NY

Census Records - Connell

1875 NY Cortland Cortland ED03 - Still on Morgan Hill, Census day June 1, 1875

Res 138, Frame, \$250, Family 142

Johanna Lee, 48, IR, Wd, Keeping house

Thomas Lee, 20, son, Cortland, S, Farm laborer

John Lee, 16, son, Cortland, S

David Lee, 8, son, Cortland

Mary Lee, 69, Mother-in-law, IR, Wd, Retired house keeper

Res 139, Frame \$300, Family 143

William Connel, 28, IR, M, Farmer

Margaret Connel, 23, Wife, Cortland, M, Keeping house

Ellen Connel, 4, dau, Cortland

David Connel, 3-6/12, son, Cortland

John Connel, 2-2/12, son, Cortland

Johannah Connel, 9/12, dau, Cortland

At Res 137 was Hannah Dobbins and at Res 140 was Patrick and Mary Dwyer Ryan

1880 NY Cortland Truxton Dist 136

T9-822-240B

Res 165, Family 178

William Connell, 33, M, Farmer, IR, IR, IR

Margaret Connell, 29, Wife, M, Keeping house, NY, IR, IR

Ellen Connell, 9, dau, At school, NY, IR, NY

David Connell, 8, son, At school, NY, IR, NY

John Connell, 7, son, At school, NY, IR, NY

Anna Connell, 5, dau, At school, NY, IR, NY

Mary Connell, 4, dau, At home, NY, IR, NY

Margaret Connell, 2, dau, At home, NY, IR, NY

Catherine Connell, 1, dau, At home, NY, IR, NY

Williams Collins, 24, S, Laborer, Cannot read, IR, IR, IR

1892 NY Cortland Cuyler ED01

William Connell 41, **US**, C, Farmer

Margaret Connell, 41, US,C, Farmer

David Connell, 20, US, C, Farmer

John Connell, 19, US, C

Annie Connell, 17, US, C, Farmer

Mary Connell, 15, US, C, Farmer

Maggie Connell, 13, US, C, Farmer

Agnes Connell, 11, US, C, Farmer

Lizzie Connell, 9, US, C, Farmer

Thomas Connell, 5, US, C, Farmer

Bartholomew Connell, 3, US, C, Farmer

Lorreta Connell, 1, US, C, Farmer

William was not born in the US and the census enumerator seems to have been generous in assigning the occupation of "Farmer" to almost everyone.

1900 NY Cortland Truxton Dist 0105

T623-1020-5A

Res 95, Family 96, Owns Farm #67 with a mortgage

William Connell, Head, Jan 1847, 53, M, 31, IR, IR, IR, 1858, 42, Na, Farmer

Margaret Connell, Wife, July 1850, 49, M, 31, 15/13, NY, IR, IR

Maggie Connell, dau, Nov 1877, 22, S, NY, IR, NY, Teacher, 3 mos unemployed

John Connell, son, Mar 1874, 26, S, NY, IR, NY, Day laborer, 3 mos unemployed

Agnes Connell, dau, Feb 1881, 19, S, NY, IR, NY, Teacher

Lizzie Connell, dau, Jan 1883, 17, S, NY, IR, NY, Servant

Thomas Connell, son, May 1887, 13, S, NY, IR, NY, At school
Bartholomew Connell, son, Jan 1889, 11, S, NY, IR, NY, At school
Loretta Connell, dau, Feb 1891, 9, S, NY, IR, NY, At school
William Connell, son, Sept 1893, S, NY, IR, NY, At school
Katherine M. Connell, dau, Sept 1895, 4, S, NY, IR, NY

1915-04-27, Tuesday, The Cortland Standard, Cortland, NY

Mrs. William Connell

Long Time Resident of Truxton Died On Monday

"Mrs. William Connell, aged 63 years, died at her home on West hill in the town of Truxton Monday morning at about 4 o'clock after a lingering illness.

"Mr. and Mrs. Connell had owned and occupied the farm on which Mrs. Connell died for many years.

"She is survived by her husband, William Connell and twelve children, Thomas and William Connell, Mrs. H.D. Graham and Miss Katherine Connell of Truxton. David and John Connell, Mrs. Anna McKendrick, Cuyler; Mrs. A.J. Fuller and the Misses Elizabeth and Loretta Connell all of Cortland; Miss Agnes Connell of Yonkers and Bartholomew Connell of East Syracuse; one sister Mrs. Mary McNamara of Cortland; three brothers, John Lee of Norwich, Thomas Lee and David Lee of Cortland. She also leaves seventeen grandchildren.

"The funeral will be held from her late home on Wednesday morning at 10:30 o'clock and from St. Patrick's church in Truxton at 11 o'clock. Burial in St. Mary's cemetery in Cortland."

1922-09-20, Wednesday, The Cortland Standard, Cortland, NY

"**William Connell**, Company H (157th Regiment of NYS Volunteer Infantry) died at Truxton, May 30, 1922, aged 76 years."

1926-10-16, Saturday, The Cortland Standard, Cortland, NY

Truxton West Hill

"Truxton, West Hill, Oct 16. - Mrs. Albert White and Mr. Burnham of Cortland, and Mr. and Mrs. F.B. Hayes of Monroe Center, Wis., called at the McKendrick home Monday. They were all grandchildren of the late Mr. and Mrs. John B. Hayes, who resided on the McKendrick farm in 1835. Descendants of the Hayes family moved west in 1871. Mrs. John B. Hayes remained on the homestead. In 1871 the late William Connell purchased the personal property of Mr. and Mrs. John B. Hayes and the farm was purchased by him in 1883. The farm still remains in possession of a member of the Connell family. ...Bruce Graham spent Tuesday, Wednesday and Thursday evening at the McKendrick home....Patrick Sheehan called at the home of Mrs. Anna C. McKendrick, Monday.

Thomas Lee and Mary Dobbins

(s/o Unknown)
(d/o Unknown)

David Lee
b. 1820 Ireland
d. Oct. 28, 1868
bur. St. Patrick's
Cem, Truxton, NY

= **Johanna Lane**
b. 1824 Ireland
d. Feb. 15, 1895 @ age 61 yrs,
bur. St. Patrick's Cem, Truxton, NY

Thomas Lee
b. Aug 23, 1853,
Truxton, NY
d. Sept 6, 1926
bur St. Mary's
Cem, Cortland, NY

= **Mary Dobbins**
b. Nov 1858, NY
mar 1881
d. Sep 6, 1925, Binghamton, NY

David M. Lee
b. July 12, 1882, Truxton, NY
d. March 18, 1946,
Cortlandville, NY
bur St Mary's Cem, Cortland,
NY

= **Mary Murray**
b. 1882
Alive in 1946

1946 - Cortland

Could there Mary have been
married twice: Emmett Tracy
and Henry Tessier?

John Lee
b. 1885

Mary Lee
b. 1890, NY
mar 1909
d. 1938

= **Emmett Tracy**
b. 1883, North Oxford, Mass
d. Jan 26, 1947, Cortlandville, NY
bur St Mary's Cem, Cortland, NY

1947 - Cortland - Alfred Tessier
1970 - Anna in Blodgett Mills

Alfred Tracy = **Anna White**
b. Jan 15, 1910; NY
d. Nov 22, 1968,
Cortland, NY
b. 1912

1947 - Rochester - Mrs. Lester Coville???
1968 - Rochester

Dorothy Tracy = **Milfred Robinson**
b. 1912

Marie Tracy
b. Jun 1915; NY
d. 1930

1947 - Cortland

Kathleen Tracy = **Ward McCabe (McCall?)**
b. Feb 1917, NY

1947 - Hartford, Conn
1968 - Cortland

Corrine Tracy = **Thomas Nygaard**
b. Feb 1917, NY

1947 - Hartford, Conn
1968 - Bloomfield, Conn

Darlene Tracy = **Arnold Lormore**
b. Mar 1919, NY

1947 - Worcester, MA - Miss Barbara Tessier
1968 - Killington, Conn

Barabara Tracy = **(?) Goff (Goss?)**

1947 - Lee Henry Tessier in Army in CA
1968 - Spenard, Alaska - Henry Tessier

Lee Henry Tracy

From a "detailed family
tree" given to Anne
Brown, cousin of Barb
Stinard. Information in
parentheses indicates
contradictory information

Anna White's parents: Thomas F. White and Anna Schmidt

Census Records - Tracy/Tessier

1920 NY Cortland Cortland WD04 Dist 0011

T625-1096-5B - January 1, 1920

54 Miller Street, Res 101, Family 152, Rents

Emmett Tracy, Head, 37, M, Mass, Mass, Canada, Wire drawer, Wire Mill

Mary Tracy, Wife, 30, M, NY, NY, NY, None

Alfred Tracy, son, 10, S, Attended school, NY, Mass, NY, None

Dorothy Tracy, dau, 8, S, Attended school, NY, Mass, NY, None

Marie Tracy, dau, 4-6/12, S, NY, Mass, NY, None

Kathleen Tracy, dau, 2-11/12, (twin) S, NY, Mass, NY, None

Corine Tracy, dau, 2-11/12, (twin), S, NY, Mass, NY, None

Darlene Tracy, dau, 9/12, S, NY, Mass, NY, None

1925 NY Cortland Cortlandville AD01 ED01

North Road

Henry A. Tracy, 42, Head, US, C, Wire drawer, W

Mary A. Tracy, 37, Wife, US, C, Housework

Alfred Tracy, 15, son, US, C, School

Dorothy Tracy, 13, dau, US, C, School

Marie Tracy, 10, dau, US, C, Invalid

Kathleen Tracy, 8, dau, US, C, School

Corlene Tracy, 8, dau, US, C, School

Darlene Tracy, 6, dau, US, C, School

Barbara Tracy, "70 D", day, US, C

1930 NY Cortland McGrawville Dist 0015

T626-1418-1A

38 West Main, Res 2, Family 2, Owns home \$800, Has Radio set

Louis H Tessier, Head, 47, M, 24 @ 1st mar

Mary Tessier, Wife, 41, M, 19 @ 1st mar

Alfred D. Tessier, son, 20, S

Marie F. Terssier, dau, 15, S

Kathleen Tessier, dau, 13, S

Corinne Tessier, dau, 13, S

Darlene R. Tessier, dau, 11, S

Barbara J. Tessier, dau, 5, S

Henry Lee Tessie, son, 2, S

1940 NY Cortland Cortland 12-3

T627-2520-8A

69 West Main Street, Res 100, Rents \$20/mo

Alfred Tracy, Head, 30, M, H4, NY, Same place, Steel maker, worked 50 wks in 1939, \$1250 in 1939

Anna Tracy, Wife, 29, M, H2, NY, Same place

Alfred James Tracy, son, 4, S, NY

Thomas Tracy, son, 3, S, Blank

Henry Tessier, Father, 59, Wd, 8, Mass, Same place

Corrine Tessier, Sister, 23, S, H2, NY, Same place, Sales lady, Retail notion store, worked 52 wks in 1939, \$572 in 1939

Possible John Lees

1892-NY Cortland Cortlandville ED02

John Lee, 33, US, C, Wagon Maker

Lisa A. Lee, 47, US, C

Willie N. Lee, 27, US, C, Blacksmith

Fred W. Lee, 20, US, C, Plumber

Anna M. Lee, 14, US, C

1910 NY Chenango Norwich WD05 Dist 0089

T624-924-3A

17 Gold Street, Res 45, Family 55, Owns home free of mortgage

John F. Lee, Head, 50, M1, 27, NY, IR, IR, Produce Dealer, Eggs, Butter, etc., Own account

Mary Lee, Wife, 44, M1, 27, 6/6, NY, IR, IR, None

Matthew T. Lee, son 24, S, NY, NY, NY, None

Catherine Lee, dau, 21, S, NY, NY, NY, Teacher, Music, Own account

John C. Lee, son, 20, S, NY, NY, NY, None

Robert J. Lee, son, 14, S, NY, NY, NY, None

Mary J. Lee, dau, 14, S, NY, NY, NY, None

David Lee and Eleanor Lamb

(s/o Unknown)

(d/o Prentice Lamb and Roby Thompson)

David Lee

b. 1868, NY
d. Jul 1, 1934, Cortland
bur Cortland Rural Cem

=

Eleanor Lamb

b. Oct 10, 1870, Chenango Co, NY
mar 1887
d. Feb 14, 1953, Cortland, NY
bur Cortland Rural Cem

1953 - Rochester

Ruby E. Lee

b. 1892, NY

= Orris J. Crosley

1953 - Cortland

Grace Eleanor Lee

b. Oct 19, 1889, Truxton, NY
mar Mar 15, 1912
d. Feb 23, 1971, Unadilla,
Otsego Co., NY
bur. Glenwood Cem, Homer,
NY

= Fred E. Newcomb

b. Oct 28, 1888, Homer, NY
d. Mar 18, 1964, Latta, SC
bur. Glenwood Cem, Homer, NY

Children:
Robert Newcomb

Unadilla, Otsego Co is about 20 miles NW of Binghamton, NY

This family was originally attributed to Thomas Lee and Mary Dobbins in the genealogy from Anne Brown. Upon further research it was discovered that Ruby and Grace Lee were the children of David Lee and Eleanor Lamb. David Lee is the youngest son of David Lee and Johanna Lane.

Census Records - Lee

1892 NY Cortland Truxton ED01

David Lee, 24, US, C, Tinsmith
Nora Lee, 22, US, C
Grace Lee, 2, US, C

1900 NY Cortland

David Lee not in Truxton - checked page by page

Neurtwill family living at 49 Lincoln Avenue in Cortland WD02

David Lee not in Cortland WD02 - checked page by page

1905 NY Cortland Cortland WD02 ED01

49 Lincoln Avenue

David Lee, Head, 37, US, Cit, Tinsmith
Elenora H. Lee, Wife, 35, US, Cit, Housework
Grace Lee, dau, 15, US, Cit, At school
Ruby E. Lee, dau, 13, US, Cit, At school
Frank Lamb, Brother-in-law, 30, US, Cit, Machinist

1910 NY Cortland Cortland WD02 Dist 0110

T624-934-4A

49 Lincoln Avenue, Res 73, Family 93, Owns home with a mortgage

David Lee, Head, 43, M1, 23 (yrs married), NY, IR, IR, Plumber

Eleanor Lee, Wife, 40, M1, 23 (yrs married), 2/2, NY, NY, NY, Shirtmaker, Shirt Factory
(might be Skirt)

Grace Lee, dau, 20, S, NY, NY, NY, Book keeper, Sewing Machine Office

Roby Lee, dau, 18, S, NY, NY, NY

Johanna Lee and Dennis Collins

(s/o Father and Mother)
(d/o Father and Mother)

Dennis Collins

b. 1823
b. 1827, Ireland
(1875 census)
d. Dec 29, 1900, Truxton, NY
bur St Patrick's Cem,
Truxton, NY

1918 - Survivors
Lawrence P. Walsh
Mrs. G.D. Badgley
Mary M. Walsh
Helen V. Walsh
Dennis L. Walsh

=

Ellen LNU (1)

b. 1828, Ireland
d. 1860, Syracuse, NY

Katie M. Collins

b. 1855, Onondaga Co., NY
mar Jan 20, 1885, Truxton, NY
d. between 1900 -1918

=

Lawrence P. Walsh

b. 1857, Ireland
d. between 1918 - 1920

Kate M. Walsh

b. Mar 1886, NY

= G.D. Badgley

Dennis L. Walsh

b. Jan 1888, NY

Mary M. Walsh

b. May 1890, NY

Ellen V. Walsh

b. May 1895

Josephine C. Walsh

b. Nov 1897, NY
d. Sept 1918, Syracuse, NY
bur St Mary's Cem, Cortland, NY

Additional Information:
Mary Collins, daughter of
Dennis Collins and
Johanna Lee, born Dec. 1,
1861, baptized Dec. 8, 1861
at Truxton. Sponsors **John**
McCarthy and **Johanna**
Lane. Priest Bonaventure
Carney.

=

Johanna Lee (2)

b. 1831 Ireland
b. 1835, Ireland
(1875 census)
mar. Oct 14, 1860, Truxton
d. May 9, 1919
bur. St Patrick's Cem, Truxton, NY

Mary Collins

b. Dec 1, 1861, Truxton, NY
(Baptism record)
mar Feb 4, 1891, Truxton, NY
d. Jan 26, 1934, Mattydale, NY
bur St Patrick's Cem, Truxton, NY

=

Cornelius Dobbins

b. Jun 1861, NY
d. between 1920-1925

Johanna Dobbins

b. Mar 1892, NY

= Earl H. Mooney

b. 1896, PA

Hannora Dobbins

b. Jul 1893, NY

John Dobbins

b. Nov 1896, NY
d. between 1905-1910

1934 - Mattydale

1934 - Syracuse

156. COLLINS, Dennis married Johanna LEE **14 October 1860**, at Truxton.
No banns. Priest: Bonaventure Carney. Witnesses: Richard Lillis and Rose Ann Morris

Census Records - Collins

1850 - Dennis Collins not found

1855 NY Onondaga Syracuse WD01

Res 97, Framed, \$600, Family 130 - Two other families also at this residence
Dennis Collins, 28, Ireland, M, 5 yrs in city, Blacksmith, Alien
Ellen Collins, 27, wife, Ireland, M, 2 yrs in city, Alien, Cannot read or write
Catharine Collins, 11/12, Child, Onondaga, 11/12 yrs in city
Ann O' Brine, 30, Boarder, Ireland, 5 yrs in city, Alien

1860 NY Cortland Truxton

M653-739-596

Res 170, Family 177

Dennis Collins, 34, Blacksmith, Real Est \$0, Per Est \$20, Ireland
Ellen Collins, 33, Ireland, cannot read or write
Kate Collins, 6, NY

1865 NY Cortland Truxton

Res 130, Framed, \$25, Family 147

Denis Collins, 37, Ireland, Married twice, Now married, Blacksmith
Johana Collins, 30, Wife, Ireland. One child, Married once, Married now
Mary Collins, 3, Child, Cortland [Mary was born Dec 1, 1861]
Catherine Collins, 10, Child, Onondaga

1870 NY Cortland Truxton

M593-922-905B

Res 317, Family 326

Dennis Collins, 46, Blacksmith, Real Est \$1,000, Per Est \$1,000, Citizen over 21
Johannah Collins, 36, Keeping House
Catherine Collins, 15, Attended school
Mary Collins, 8, Attended school

All parents foreign born

1875 NY Cortland Truxton

Res 126, framed, \$800, Family 130

Dennis Collins, 48, Ireland, M, Blacksmith, Naturalized, Owns land
Johannah Collins, 40, Wife, Ireland, M, Alien
Katie Collins, 20, dau, Onondaga, S
Mary Collins, 13, dau, Cortland, S
John Ahern, 10, Boarder, Cortland, S

1880 - Dennis Collins family not found

1892 NY Cortland Truxton, ED01

Dennis Collins, 60, Ireland, C, Blacksmith
Johana Collins, 55, Ireland, C
Richard Lee, 78, Ireland, C [Richard is an older brother of Johana - see Lee Family of Ardpatrick.]

1900 - Dennis Collins not found. Town of Truxton searched page by page.

1901-01-03, Thursday, The Cortland Evening Standard

"Truxton, Dec 29, - **Mr. Dennis Collins**, one of the oldest and most highly respected citizens of this village died at his home on Prospect st., at 11:25 this morning

after an illness of nearly two years. Mr. Collins was born in Ireland about 1820 and came to this country when a young man. He was a blacksmith by trade and for many years has conducted a shop on Prospect - st. He was a good workman, and by his honest dealing, he made many friends. In politics he was a staunch Democrat and for many years he held the office of excise commissioner. He was a man loved by all who knew him and especially by the young to whom he was always a friend. He leaves besides his wife, two daughters, Mrs. Welch (Walsh) and Mrs. Cornelius O'Connor (Dobbins) of Cuyler. The funeral will be held at St. Patrick's church Monday at 10 o'clock. Burial will be made in the Catholic cemetery."

1919-05-10, Saturday, The Cortland Standard

Death of **Mrs. Johannah Collins** on Thursday - funeral Saturday

"Truxton, May 9. - Mrs. Johannah Collins, widow of the late Dennis Collins, died at the home of her daughter, Mrs. Neil Dobbins, at noon Thursday. Mrs. Collins, who was 83 years of age, had been gradually failing for several months. She was born in Ireland, and came to America when quite young. The greater part of her life was spent in Truxton. She was a woman highly respected by all who knew her. She is survived by a daughter, Mrs. Neil Dobbins, of this place. The funeral will be held from St. Patrick's church Saturday morning. Burial will be made in Truxton."

Census Records - Dobbins

1900 NY Cortland Cuyler Dist 0094 T623-1020-6A
Res 133, Family 138, Rents farm #100 - Appears to be Morgan Hill
Neil Dobbins, Head, June 1861, 38, M, 9, NY, IR, IR, Farmer
Mary R. Dobbins, Wife, Dec 1861, 38, M, 9, 3/3, NY, IR, IR
Johanna Dobbins, dau, Mar 1892, 8, S, NY, NY, NY, At school
Hannora Dobbins, dau, July 1893, 6, S, NY, NY, NY
John Dobbins, son, Nov 1896, 3, S, NY, NY, NY
William M. Graves, Servant, Nov 1870, 29, Wd, NY, NY, NY

1905 NY Cortland Truxton ED01
Cornelius Dobbins, Head, 42, US, Cit, Blacksmith, Own account
Mary Dobbins, Wife, 42, US, Cit, Housework
Anna Dobbins, dau, 14, US, Cit, At school
Nora Dobbins, dau, 13, US, Cit, At school
Johanna Collins, Mother-in-law, 65, Ireland, **47 yrs in US**, Cit

1910 NY Cortland Truxton Dist 0137 T624-934-9A
Res 196, Family 206, Rents home
Cornelius Dobbins, Head, 49, M1, 19, NY, IR, IR, Blacksmith, own shop
Mary Dobbins, Wife, 48, M1, 19, 3/2, NY, IR, IR, None
Johanna M. Dobbins, dau, 18, S, NY, NY, NY, None
Nora V. Dobbins, dau, 16, S, NY, NY, NY, None
Johanna Collins, Mother-in-law, 72, Wd, **1/1**, IR, IR, IR, **1856**, None

1915 NY Cortland Truxton AD01 ED01
Cornelius Dobbins, Head, 54, US, Blacksmith, OA
Mary R. Dobbins, Wife, 53, US, Housewife
Anna M. Dobbins, dau, 23, US, Stenographer
Nora V. Dobbins, dau, 21, US, None
Johanna Collins, Mother-in-law, 79, Ireland, 59, C(itizen), None

1920 NY Cortland Truxton Dist 0035 T625-1096-5A
Maiden Lane (now Prospect St), Res 104, Family 107, Owns farm
Cornelius Dobbins, Head, 57, M, NY, IR, IR, Blacksmith, own shop
Mary Dobbins, Wife, 58, M, NY, IR, IR, None

1925 - Cornelius Dobbins not found

1925 NY Onondaga Syracuse WD10 Ad02 ED07
306 Arthur Street
Mary Dobbins, Head, 63, US, Cit, Housework
Nora Dobbins, dau, 30, US, Cit, Doctor Assist
Martin Davern, Lodger, 63, US, Cit, Foreman Blacksmith
Martin Davern, Lodger, 13, US, Cit, School
Patrick Quigley, Lodger, 50, Ireland, 30 yrs in US, Naturalized 1902 Onon. Co., Janitor

1930 NY Onondaga Salina Dist 0216 T626-1625-9B
Matty Avenue, Res 195, Family 206, Owns home, \$6,000, Has a Radio set
Earl H. Mooney, Head, 34, M, 28 @ 1st mar, PA, PA, PA, sheet metal worker, sheet metal
factory
Anna M. Mooney, Wife, 38, M, 32 @ 1st mar, NY, NY, NY, None
Anna F. Mooney, dau, 6, S, NY, PA, NY, None
Mary R. Dobbins, Mother-in-law, 68, Wd, NY, IR, IR, None

1930 NY Onondaga Syracuse dist 0226 T626-1629-5B
115 East Newell Street, Res 254, Family 391, Owns home \$7,500, Owns radio set
William W. Becker, Head, 44, M, 19 @ 1st mar, NY, NY, NY, Repair man, Hospital
Irma M. Becker, Wife, 42, M, 18 @ 1st mar, NY, NY, NY, Laundress, At home
Carl W. Becker, son, 17, S, NY, NY, NY, None
Mary J. Yorker, niece, 5, S, NY, NY, NY, None
Ruth M. Campbell, Lodger, 27, M, 24 @ 1st mar, NY, NY, NY, None
Nora Dobbins, Servant, 32, S, NY, NY, NY, Housework, Private family

1940 - Nora Dobbins not found

1940 NY Onondaga Syracuse Dist 66-174 T627-2857-9B
168 Bishop Avenue, Res 194, Rents \$25/mo
Earl H. Mooney, Head, 40, M, 8 yrs of school, PA, Same place, Sheet metal
Anna Mooney, Wife, 48, M, 8 yrs of school, NY, Same place, Housewife
Anna F. Mooney, dau, 16, S, H1, NY, same place

1934-01-27, Saturday, The Syracuse Journal

Mrs. Mary R. Dobbins

"Mrs. Mary R. Dobbins, 72, widow of Cornelius Dobbins, died Friday. Surviving are two daughters, Mrs. Earl Mooney of Mattydale and Miss Nora Dobbins of Syracuse. Funeral services will take place at the Mooney home, 105 Matty av., Mattydale, at 8:15 Monday morning and in St. Margaret's Church at 8:30. Burial will be in Truxton cemetery."

Census Records - Walsh

1892 NY Cortlandville Cortland
Lawrence Walsh, 35, Ireland, C, Laborer
Kate Walsh, 36, US, C
Kate Walsh, 7, US, C
Dennis Walsh, 5, US, C
Mary Walsh, 2, US, C

1900 NY Tompkins, Groton Dist 0147

T623-1168-2A

Res 17, Family 22, Rents home

Larry P. Welsh, Head, Mar 1857, 43, M, 15, IR, IR, IR, **1882**, 18, Na?, Painter, Wagon

Kate M. Welsh, wife, July 1855, 44, M, 15, 5/5, NY, IR, IR

Kate M. Welsh, dau, Mar 1886, 14, S, NY, IR, NY, At school

Dennis Welsh, son, Jan 1888, 12, S, NY, IR, NY, At school

Mary J. Welsh, dau, May 1890, 10, S, NY, IR, NY, At school

Ellen Welsh, dau, May 1895, 5, S, NY, IR, NY, At school

Johanna Welsh, dau, Nov 1897, 2, S, NY, IR, NY

1905 NY Onondaga Syracuse WD10 ED03

113 Hartson St

Lawrence P. Walsh, Head, 49, Ireland, 23 yrs in US, Cit, Day laborer

Katherine Walsh, Wife, 48, US, 48, Cit, House work

Dennis Walsh, son, 17, US, Cit, Day laborer

Mary Walsh, dau, 14, US, 14, Cit, At school 9/12

Ellen Walsh, dau, 12, US, 12, Cit, At school 9/12

Johanna Walsh, dau, 7, US, 7, Cit, At school 9/12

Francis Walsh, son, 5, US, 5, Cit

1910 NY Onondaga Syracuse WD12 Dist 0150

T624-1057-4B

417 Shonnard Street, Res 69, Family 99, Rents home

Lawrence P. Walsh, Head, 53, M1, 25, IR, IR, IR, **1875**, Na, Finisher, Factory

Catherine M. Walsh, Wife, 52, M1, 25, 5/5, NY, IR, IR, None

Mary M. Walsh, dau, 19, S, NY, IR, NY, Student

Helen V. Walsh, dau, 16, S, NY, IR, NY, None

Johanna C. Walsh, dau, 12, S, NY, IR, NY

1915 NY Onondaga Syracuse WD13, AD02, ED04

151 Palmer Avenue

Lawrence P. Walsh, Head, 53, US(?), Cit, Machinist

Catherine M. Walsh, Wife, 53, US, Cit, Housework

Dennis L. Walsh, son, 25, US, Cit, Machinist

Catherine M. Walsh, dau, 28, US, Cit, Housework

Mary M. Walsh, dau, 24, US, Cit, Saleswoman

Helen D. Walsh, dau, 22, US, Cit, Housework

Josephine C. Walsh, dau, 17, US, Cit, School

1920 NY Onondaga Syracuse WD13 Dist 0180

T625-1248-9A

305 Sterling Avenue, Rents

Mary M. Walsh, Head, 28, S, NY, IR, IR, Stenographer, Steel Co

Dennis L. Walsh, Brother, 30, S, NY, IR, IR, Chauffeur, Private family

Helen V. Walsh, Sister, 26, S, NY, IR, IR, Stenographer, Plow factory

1930 NY Onondaga Syracuse Dist 0075

T626-1628-15B

161 Lincoln Avenue, Res 191, Family 408, Owns home \$7,000

Mary C. Murphy, Head, 49, Wd, England, IR, IR, 1890, Na, None

Blanche Bush, Lodger, 28, D, NY, NY, NY, Assembler, Machine shop

Lawrence Walsh, Lodger, 70, Wd, IR, IR, IR, **1862**, Na, None

Thomas Lee and Catherine Burke

Unknown



Unknown

Walter Burke

b. Ireland



Annie McGraw

b. Ireland

Annie in death certificate but Emma in census.

May have lived in Gouverneur prior to Syracuse. (N. of Watertown, St. Lawrence Co.) This was a hunch of researcher Lee Dennie Reggio - Sep 8, 2000

Thomas Lee

b. 1838 in Ireland (1855 census)
b. 1840 (1860 census)
d. Dec. 29, 1879, Syracuse
Not buried with wife and children

Thomas was still alive in 1900,
Based on Catherine Lee's 1900 census
info: 6 children, only 5 alive.

Children:

Thomas L. Johnson (1883 - Nov 6, 1939)

1906 - 307 N. Crouse, Syracuse
1908 - 142 Oak St, Syracuse
1910 - 142 Oak St.
1916 - Syracuse
1928 - 142 Oak St., Syracuse

Catherine Cecelia Daly's
parents were Dennis Daly
and Ellen Madden.

1916 - Oswego

Catherine Burke

b. Aug. 12, 1848, Syr, NY (Death Cert.)
b. 1842, NY (1860 census)
mar Sept 4, 1859, Truxton, NY
d. May 1, 1916, Syracuse, NY
bur. St. Agnes, Syr., NY

Thomas Lee

b. July 9, 1860, Truxton, NY
d. before 1916

Emma Anne Lee

b. Sep 24, 1862, NY
mar about 1882
d. Oct 25, 1884, Syracuse, NY

Nellie C. Lee

b. 1865
d. March 3, 1916, Syracuse, NY
bur. St. Agnes, Syracuse, NY

Walter J. Lee

b. 1867
d. Jan 4, 1928
bur. St. Agnes Cem, Syracuse, NY

David R. Lee

b. 1869
d. Apr. 5, 1916, Syracuse, NY
bur. St. Agnes, Syracuse, NY

John B. Lee

b. Jun. 29, 1874, Syracuse, NY
d. Apr. 20, 1924, Oswego, NY
bur St Paul's Cem, Oswego, NY

= John H. Johnson

b. Apr 1862, NY
d. Jan 28, 1918, Syracuse, NY
bur St Agnes Cem, Syracuse, NY

= Thomas Carmody (1)

mar Feb 20, 1884, Syracuse, NY
d. before 1902

= Martin Calpin (2)

mar 1902

= Anna B. LNU (1)

b. Jun 1870, Ireland
mar 1898
d. Sept 11, 1906, Syracuse, NY
bur St Agnes Cem, Syracuse, NY

= Mary J. Nash (2)

b. 1882, Ireland
mar 1907
d. Aug. 16, 1953, Syracuse, NY
bur St Agnes Cem, Syracuse, NY

Never married

= Catherine Cecelia Daly

b. Jan. 28, 1874, Oswego, NY
mar 1895
d. Mar. 23, 1944, Oswego, NY
bur St Paul's Cem, Oswego, NY

Additional Information

Nellie, Walter and **David Lee** are buried with their mother **Catherine Burke Lee** in St. Agnes Cemetery, Syracuse, NY. Catherine, Nellie and David all died in 1916. Their father **Thomas Lee** is NOT buried there with his family.

Most of the Lee family worked for the New York Central Railroad in Oswego, NY and Chicago Ill.

Thomas and Catherine Burke Lee West Hill, Truxton, New York

In 1855 a seventeen year old Thomas Lee was living with the family of his brother David. Also living with the David Lee family was a twenty-four year old Ireland born cousin named Catherine Lee.

In 1860, Lawrence Morton was living in the Town of Truxton, according to the Cortland County census. His farm was located on West Hill Road, the road that runs from the Village of Truxton northwest to the Village of Tully. Lawrence Morton had married Maria McDonald, daughter of Patrick McDonald and Julia Lee. Julia was the older sister of Thomas Lee.

Two farms away from Lawrence Morton was Thomas Lee (20) and his wife Catherine Burke (18). Thomas was born in Ireland and Catherine was born in NY. They had been married less than a year. The following records come from the St. James Catholic church records, Cazenovia, NY. In the early years Truxton was considered a mission church and was served by a priest based in Cazenovia.

134. LEE, Thomas married Catherine BURKE 4 September 1859, at Truxton
No banns called. Priest: Bonaventure Carney. Witnesses: Patrick Lillis and Johanna Lee. (sister of Thomas Lee)

694. LEE, Thomas, son of Thomas LEE and Catherine BURKE, born 9 July,
baptized 12 August 1860, at Truxton. Sponsors: James Sheedy and Ann Burke.
Priest: Bonaventure Carney.

The Catherine from the 1860 census was born in about 1842, whereas the Catherine Burke from the death certificate was born in 1848 and yet they are the same person. This latter year now appears to be in error. The ages found in census records are not known for their accuracy. However, Catherine was married in 1859, the year before the census, when she would have been 17 based on the census information. The year of her birth found in the census is probably correct, give or take one year.

Eventually the family moved to Syracuse and was living in 4th Ward by 1870. Thomas Lee died December 24, 1879.

An Upperchurch Connection?

The following was found in Mary Ryan Kennedy's Truxton Roman Catholic records:
born 7/9/1860 Thomas

- son of **Thomas** and Catherine Burke **Lee**
- sponsors James Sheedy and Ann Burke

It was originally thought that the Ann Burke who was the baptism sponsor above might be the same Ann Burke who was the wife of James Lonergan from Morgan Hill, Cuyler, NY. Ann Burke was born in Upperchurch parish, Co. Tipperary as were many of the other residents living on Morgan Hill during the time period 1860-1880. But then it was discovered that Catherine Burke Lee had an older sister named Ann.

Mary Ryan Kennedy was the genealogist for her family and she kept a list of baptism records. It is though she did this for persons who were relatives or friends. The fact that

Mary kept records of the birth of Thomas and Catherine Lee's first son, Thomas, indicates there might have been some connection between the families. If it is a relation it is probably through the Burke connection. However, according to the 1855 census, Walter and Emma Burke had been in Syracuse since 1833 which is far longer than any of the other Upperchurch area Burkes that are known.

Mary Ryan Kennedy was descended from Ryans, who had come from Upperchurch, and Dwyers from Bishopswood, Clonoulty par., Co. Tipperary. Her husband, John Charles Kennedy, was descended from Kennedys and Dwyers who also came from the Upperchurch area.

Below is the baptismal record for James and Mary Landrigan's (Lonergan's) daughter Margaret. Among the sponsors is Patrick McDonnell (McDonald) from West Hill while the Lonergans were from Morgan Hill. Another sponsor, Mary Lee, is believed to be from the Lee family of Co. Cork and Rebecca Cary (maiden name) might be Ann's mother, although it isn't known if Ann's parents ever left Ireland.

1045. LANDRIGAN, Margaret, daughter of James LANDRIGAN and **Ann BURKE**, born 3 July 1863, baptized 2 August 1863, at Truxton. Sponsors: **Patrick McDonnell, Mary Lee**, John Norris, and **Rebecca Cary**. Priest: P. C. Brady.

Patrick McDonald's brother-in-law, David Lee (married Johanna Lane) was from West Hill but was living on Morgan Hill in the 1860s. His presence might have helped facilitate the connections between West Hill and Morgan Hill

The possibility of an Upperchurch connection and the fact that Catherine Burke Lee's mother was Annie McGraw is very interesting. My gg-grandparents were Edmond and Mary Ryan McGrath from Upperchurch and they lived on Morgan Hill from 1855 until about 1868. – hence my interest in the area. Edmond came to America in 1848 and Mary, with her sons Michael and John, in 1850 as McGrath's and after about 30 years the McGraw spelling took hold which preserved the Irish pronunciation of the surname.

Census Records - Thomas Lee

1855 NY Cortland Truxton ED02

Res 158, Frame, \$500, Family 175

David Lee, 30, Ireland

Johanna Lee, 30, Wife, Ireland

Mary Lee, 7, Child, Ireland

Margaret Lee, 3, Child, Ireland

Thomas Lee, 8/12, Child, Cortland

Thomas Lee, 17, **Brother**, Ireland

Catherine Lee, 24, Cousin, Ireland

James Kouch, 7, Boarding, Ireland

Mary Kouch, 10, Boarding, Ireland

Also living on West Hill in 1855: David and Bridget McDonald Wallace, Res 162; Patrick and Judith (Julia) Lee McDonald, Res 195 (parents of Bridget and sister of David and Thomas Lee). What happened to cousin Catherine Lee is not known.

1860 NY Cortland Truxton

M653-739-620

Res 342, Family 361

Thomas Lee, 20, Farm Laborer, Real Est \$0, Per Est \$50, Ireland, Married within the year

Catherine Lee, 18, NY, Married within the year

Also living on West Hill in 1860: David and Bridget McDonald Wallace, Res 338; Lawrence and Maria McDonald Morton, Res 340.

1865 - Thomas Lee not found

1870 NY Onondaga Syracuse WD04

M593-1062-239B

Res 844, Family 980

Thomas Lee, 32, Laborer, Real Est \$1,000, Per Est \$200, Ireland, Parents foreign born, Cannot read or write

Catherine Lee, 28, Keeps House, NY, Cannot read or write [Blank implies both parents born in US, which is incorrect. Both of Catherine's parents were born in Ireland]

Thomas Lee, 10, At school, NY, Attends school, Cannot read or write [this is in error]

Anne Lee, 7, At school, NY, Attends school

Nellie Lee, 5, At home, NY, Attends school

Walter Lee, 3, At home, NY

David Lee, 1, At home, NY

1880 NY Onondaga Syracuse

T9-907-186B

135 Hawley Street, Res 16, Family 19

Catharine Lee, Self, 37, NY, Keeping House, IR, IR [This time parents correctly born in Ireland]

Thomas Lee, Son, 19, NY, Laborer, IR, NY

Emma A. Lee, Dau, 17, NY Works in Millinery Store, IR, NY

Nellie Lee, Dau, 15, NY At school, IR, NY

Walter Lee, Son, 12, NY, IR, NY

David Lee, Son, 10, NY, IR, NY

John Lee, Son, 6, NY, IR, NY

1892 NY - Catherine Lee not found

T623-1136-9A

605 Burnet Avenue, Res 159, Family 184

Catherine Lee, Head, Dec 1847, 52, Wd, 36 yrs, 6/5, NY, IR, NY

Nellie Comally, dau, Apr 1866, 34, M, 16, 4/3, NY, IR, NY

David R Comally, Boarder, July 1867, 32, M, 16, NY, IR, NY, Railroad Man, brakeman

Frank Carmady, Boarder, Feb 1888, 12, S, NY, IR, NY, At school

Catherine Carmady, Boarder, Sept 1890, 9, S, NY, IR, NY

Ellen Carmady, Boarder, Jun 1892, 7, S, NY, IR, NY

Thomas Johnson, Boarder, Aug 1883, 16, S, NY, NY, NY, Salesman Clerk

Catherine's age should have been 57 or 58, she has been married 41 years and both her parents had been born in Ireland.

	Surname	Given Name	P.	M.	Date	Age	Sex	Mar.	Yr.	Mo.	Day
74	Lee	Catharine	m	f	Dec 1847	52			6	5	
	Connally	Nellie	w	f	Apr 1866	34	m		16	4	3
		David R	w	m	July 1867	32	m		16		
	Johnson	Thomas	w	m	Aug 1883	16	s				
	Carmack	Frank	w	m	Feb 1888	12	s				
		Catharine	w	f	Sept 1890	9	s				
		Ellen	w	f	June 1892	7	s				

This 1900 census record requires quite a bit of explanation and clarification after which it can be seen that this Catherine Lee is the widow of Thomas Lee and her daughter Nellie Carmody and her family are living with Catherine. For some reason Catherine's son-in-law and her grandchildren were labeled as "Boarder." The grandchildren's surname was close to being correct: "Carmady" versus the actual Carmody. However their parent's surname was listed as "Comally." Nellie's husband is obviously the "David R" person as seen by their common surname and the fact they had both been married 16 years. This is consistent with Nellie Lee's marriage to Thomas Carmody on Feb 20, 1884 in Syracuse, NY. Why Thomas Carmody was listed as "David R" isn't known, except Catherine Lee had a son named David R. Lee but he wasn't living in his mother's home at census time. The three grandchildren's names coincide with the surviving children in Nellie Carmody Calpin's 1916 obituary. Also the three grandchildren show their father having been born in Ireland when as shown above them their father, David R. Comally (Carmody), was born in NY.

1905 NY Onondaga Syracuse WD05 ED01

605 Burnet Avenue

Catherine Lee, Head, 61, US, Cit, Housework

David R. Lee, son, 34, US, Cit, Engineer RR

Nellie Calpin, Roomer, Female, 42, US, Cit, Grocer

Thomas L. Johnson, Boarder, 22, US , Cit, Clerk RR

Martin F. Carmody, Grandson, 16, US, Cit, Typewriter shop

Catherine L. Carmody, granddaughter, 14, Cit US, At school

Nellie Carmody, Granddaughter, 12, US, Cit, At school

Nellie Carmody has remarried but her husband Martin Calpin is not living with her.

1910 NY Onondaga Syracuse WD05 Dist 0115

T624-1055-14B

605 Hawley Avenue, Res 247, Family 328, Owns home with a mortgage

Catharine Lee, Head, 64, Wd, 10/5, NY, IR, IR, None

David R. Lee, son, 35, S, NY, IR, NY, Engineer, Locomotive

Nellie Calpin, dau, 45, M2, 8, 4/3, NY, IR, NY, Saleslady, Dry Goods
Francis M. Carmody, Grandson, 22, S, NY, IR, NY, Time Keeper, Railroad
Ellen L. Carmody, Granddaughter, 16, S, NY, IR, NY, None

1915 NY Onondaga Syracuse WD05 AD03 ED01

213 N. Crouse

Catherine Lee, Head, 68, US, 68 yrs in US, Cit, Housework
David R. Lee, son, 46, US, 46 yrs in US, Cit, RR Engineer

1915 NY Onondaga Syracuse WD05 AD03 ED01

314 Hawley Street

Martin Calpin, Head, 51, IR, 31 yrs in US, Cit, Baker
Thomas C. Calpin, son, 33, US, Cit, Coremaker
Catherine C. Calpin, dau, 25, US, Cit, Type Assembler
Elizabeth M. Calpin, dau, 23, US, Cit, House work

Missing in 1915 is Nellie Carmody-Calpin and her daughter Ellen Carmody. They are probably living at 424 East Jefferson Street. In Nellie's 1916 obit it was stated that she had been running a boarding house at that address since 1912.

1915 NY Onondaga Syracuse WD08 AD03 ED02

825 West Belden

James Barney, Head, 34, US, Cit, Motor man
Catherine Barney, Wife, 22, US, Cit, House work [daughter of Thomas and Catherine Lee]
Theron Barker, Roomer, 30, US, Cit, Conductor, RR
Edith Barker, Roomer, 27, US, Cit, House work

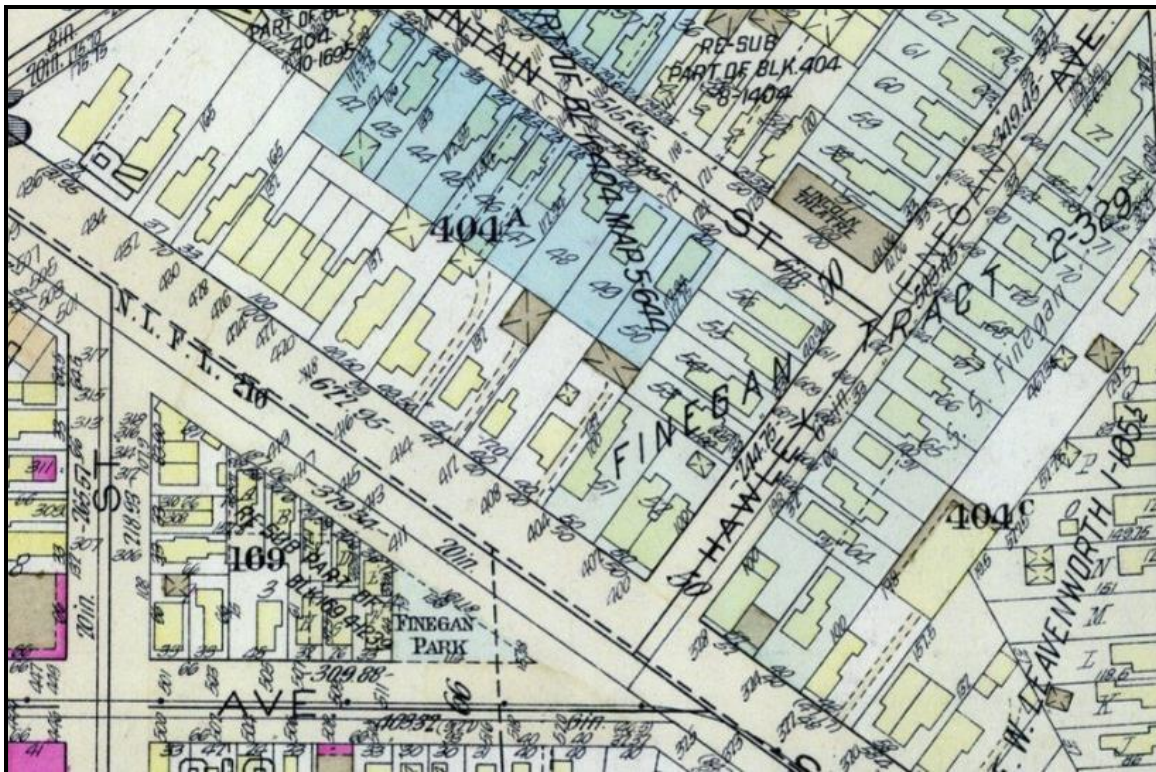

1924 map showing Hawley Avenue in Ward 5, as part of the Finegan Tract. No. 605 Hawley Avenue is located between the letters "EG" in "FINEGAN." Source: Syracuse and Suburbs 1924, G. M. Hopkins Co., 1924

1916-05-03, Wednesday, The Post Standard

Four Deaths In House In Past Two Months

Mrs. Catherine Lee, Son, Daughter and Joseph Henley Follow One Another

"The death of Mrs. Catherine Lee, widow of Thomas Lee, which occurred Monday afternoon, is the third in the Lee family and the fourth in their home, No. 424 East Jefferson street, since March 3.

"Mrs. Nellie Carmody Calpin, wife of Martin Calpin and daughter of Mrs. Lee, died March 3 after a short illness. The funeral was held March 6.

"Joseph Henley, Jr., who lived at the Lee home, died March 18 of heart trouble. His funeral was held March 20.

"On April 3 David R. Lee, a retired railroad engineer, son of Mrs. Lee and brother of Mrs. Calpin, died of pneumonia after an illness of a few days. The funeral was held April 5.

"Mrs. Lee was stricken with apoplexy last Friday. She was a member of Branch No. 30 L.C.B.A. as was her daughter. She is survived by two sons, John B. of Oswego and Walter J. Lee of this city. The funeral will be held at her home at 9 o'clock this morning and half an hour later at the Cathedral of the Immaculate Conception. Burial will be in St. Agnes Cemetery."

Nellie married Martin Calpin in about 1902. She conducted a rooming house at 424 East Jefferson Street from 1912 until her death on March 3, 1916.

Nellie Carmody Calpin's surviving children

Mrs. James Berney (Catherine Carmody), Syracuse

Miss Nellie Carmody, Syracuse

Francis M. Carmody, Philadelphia

She was also survived by a **nephew, Thomas L. Johnson**, East Syracuse (b. Aug 1883).

Note: A Thomas Johnson was living with Nellie and her mother in 1900 and 1905. A true nephew would have been a son of one of Nellie's siblings and Emma would have been the only possible sibling. Perhaps Johnson was a nephew by marriage from either Carmody or Calpin. However, Johnson first showed up as a boarder in the 1900 census before Nellie married Martin Calpin so Johnson's possible connection, if by marriage, would need to have been through Nellie's first husband, Thomas Carmody.

Looking for the Thomas L. Johnson Connection

(s/o Thomas Johnson and Anastasia LNU)

(d/o Thomas Lee and Catherine Burke) (1)

(d/o James Burns and Ann Doyle) (2)

John H. Johnson

b. Apr 1862, NY
d. Jan 28, 1918,
Syracuse, NY
bur St Agnes Cem,
Syracuse, NY

=

Emma A. Lee (1)

b. 1863, NY
d. Oct 25, 1884, Syracuse, NY

—

Thomas L. Johnson

b. 1883, NY
d. Nov 6, 1939, East Syracuse, NY
bur St Mary's Cem, Minoa, NY

=

Mary E. Quirk

b. 1885, NY
mar 1910

—

Francis Johnson

b. 1912, East Syracuse, NY

Alive in 1918

=

Mary A. Burns (2)

b. Aug 1858, NY
mar 1892

—

Charles J. Johnson

b. Oct 1893, NY
d. May 9, 1906, Syracuse, NY
bur St Agnes Cem, Syracuse, NY

Died young

Death of Officer Johnson

Monday, July 7, 1879, The Syracuse Standard, Syracuse, NY

"We regret to announce the death of Officer Thomas Johnson, who died at his residence, No. 100 Mulberry street, at nine o'clock, last evening after a long illness. The deceased has been a member of the police force for over ten years, and was highly respected. His manner was quiet and unassuming, and won for him many friends. In his death, the force will loose [sic] a loved and honored member, and the city an efficient and faithful officer."

Funeral of John H. Johnson's Father.

Tuesday, July 8, 1879, The Syracuse Daily courier, Syracuse, NY

"JOHNSON - In this city (Syracuse), Sunday evening July 6th, Thomas Johnson, aged 38 years. Funeral to-morrow (Wednesday) morning, July 9th, at 9:30 o'clock from the house, and at 10 o'clock from St. Mary's church. The remains will be interred in St. Agnes' cemetery. Friends are respectfully invited to attend."

1870 NY Onondaga Syracuse WD07

M593-1063-452B

Res 697, Family 864

Thomas Johnson, 34, Policeman, Real Est \$0, Per Est \$300, Ireland

Anna Johnson, 29, Keep house, Ireland

John Johnson, 8, NY

Patrick Johnson, 4, NY

Thomas Johnson, 2, NY

Lawrence Johnson, 2, NY

Kate Johnson, 2/12 (March), NY

All parents are foreign born

1880 NY Onondaga Syracuse T9-908-454C

100 Mulberry Street, Res 499, Family 735

Anastasia Johnson, 38, Wd, Keeping house, IR, IR, IR

John H. Johnson, 18, son, S, Varnisher, NY, IR, IR

Patrick J. Johnson, 14, son, S, Clerk in store, NY, IR, IR

Thomas F. Johnson, 12, son, S, At school, Attended school, NY, IR, IR

Lawrence W. Johnson, 12, son, S, At school, Attended school, NY, IR, IR

Catherine A. Johnson, 10, dau, S, At school, Attended school, NY, IR, IR

Mary E. Johnson, 5, dau, S, NY, IR, IR

John H. Johnson was still living at home with his other siblings and their widowed mother, prior to his marriage to Emma A. Lee.

1892 - John Johnson not found in Syracuse WD04 - All 6 ED's searched by hand

1900 NY Onondaga Syracuse WD04 T623-1136-14A

806 Oak Street, Res 248, Family 286, Rents home

John Johnson, Head, Apr 1862, 38, M, 8, NY, IR, IR, Lineman, Unemployed 4 mos

Mary Johnson, Wife, Aug 1858, 41, M, 8, 1/1, NY, IR, IR

Charles Johnson, son, Oct 1893, 6, S, NY, NY, NY, At school, Attended school 10 mos

1905 NY Onondaga Syracuse WD04

802 Oak Street

John H. Johnson, Head, 39, US, Cit, Foreman

Mary Johnson, Wife, 42, US, Cit

Charles Johnson, son, 12, US, Cit, At school

1910 NY Onondaga Syracuse WD04 T624-1055-5A

210 Park Street, Res 74, Family 114, Rents

John J. Johnson, Head, 49, M, 18, NY, IR, IR, Laborer, Odd jobs

Mary A. Johnson, Wife, 49, M, 18, 1/0, NY, IR, IR, None

This is actually John H. Johnson. Their son Clarence appears to have died prior to 1910.

1910 NY Onondaga DeWitt T624-1054-6A

209 West Yates Street, Res 108, Family 141, Owns home with mortgage

Patrick F. Quirk, Head, 48, M1, 28, MA, IR, IR, Brakeman, Railroad

Katherine Quirk, Wife, 47, M1, 28, 5/2, Scotland, IR, Scotland, 1874, None

Francis F. Quirk, son, 17, S, NY, MA, Scotland, Wiper Silver, Plate factory

Thomas L. Johnson, son-in-law, 27, M1, 0, NY, NY, NY, Brakeman, Railroad

Mary E. Johnson, dau, 25, M1, 0, 0/0, NY, MA, Scotland, None

Mary Quirk, Mother, 80, Wd, blank, 6/1, IR, IR, IR, 1840, None

More than half the persons on the 200 block of West Yates Street worked for the railroad.

1920 NY Onondaga DeWitt (East Syracuse) T625-1246-8B

209 West Yates Street, Res 301, Family 185, Owns home free of mortgage

Patrick Quirk, Head, 58, M, MA, IR, IR, Brakeman, Railroad

Catherine Quirk, Wife, 57, M, 1871, Na, 1882, Scotland, Scotland, IR, None

Frank Quirk, son, 28, S, NY, MA, Scotland, Buffer, Silver factory

James McComville, Uncle, 89, Wd, Immigration & Naturalization unknown, IR, IR, IR, None

209 West Yates Street, Res 301, Family 186, Rents

Thomas Johnson, Head, 36, M, NY, NY, NY, Brakeman, Railroad

Mary Johnson, Wife, 35, M, NY, MA, Scotland, None

Francis Johnson, son, 8, S, NY, NY, NY, None

Death of Mrs. Johnson

Sunday, October 26, 1884, The Syracuse Standard, Syracuse, NY

"Emma A., the wife of John H. Johnson, died at 5 P.M., yesterday, aged twenty-two years, one month and one day, at the home of her mother, Mrs. Lee, No. 127 Burnet street. Her sickness lasted only four days. A council of doctors consisting of Doctors Didama, Wheaton, Saxer and Glander, was held and decided death to have been caused by paralysis of the brain, the result of tumor of the brain. The time of the funeral is not yet determined."

Complains Of Stagnant Pool

Park Street Man Says It Caused Boy's Death From Malignant Diphtheria

Thursday, May 10, 1906, The Syracuse Herald, Syracuse, NY

"That the condition of the property at No. 106 Park street caused the death of Charles J. Johnson, the 12 year old son of Charles [John] Johnson, who died yesterday of malignant diphtheria at his home 802 Oak street, was the claim made by Thomas Errengy, a neighbor, this morning, in the office of the Health bureau.

"The outbuildings on the premises stand in a pool of stagnant water and the conditions are something frightful,' declared Mr. Errengy. 'A week ago when the family moved up there, I saw this youngster playing and rolling his hoop on the very edge of that pond, and when I heard that he was dead I was not surprised. Last summer there was not a house in the vicinity of Park, Oak and Helen street in which there was not someone sick of a fever and unless the matter is attended to this year the whole Fourth ward may suffer.'

"Complaints in regard to the matter have been made repeatedly and last year Mayor Forbes visited the place himself and said that it was in the worst condition that he had ever seen. He ordered that it should be cleared up at once and the owner had several loads of dirt hauled to the yard, but instead of dumping it into the pond it was thrown down anywhere and the water is in as bad a condition as ever. The place became so bad finally that the occupants went to a different part of the city to live, closing up their house and leaving their furniture and everything as it was. If something is not done, everyone in the neighborhood will be compelled either to move out or to endure the chance of falling a victim to pestilence.

"The case of the Johnson boy is the first of malignant diphtheria which has occurred in this city in a long time and Dr. Totman says that there is no doubt that the germs of the disease entered his system in the manner described. Steps will immediately be taken by the Bureau of Health to have the property placed in a sanitary condition by the owner, who, if he refuses to comply with the requirements of the law, will lay himself liable to prosecution."

John H. Johnson Obit

Monday, January 28, 1918, The Syracuse Journal, Syracuse, NY

"John H. Johnson died early this morning at his home, 404 E. Willow st., after a long illness. For the past 15 years Mr. Johnson suffered from rheumatism, but his illness was not considered serious until a short time ago. Besides his widow, **Mary Johnson**, he is survived by one son, **Thomas L. Johnson** of East Syracuse. He was a member of Branch 42, C.M.B.A. Funeral services will be held from his late home Wednesday morning at 10 o'clock and at 10:15 from St. John the Evangelist Church. Burial in St. Agnes Cemetery."

Note: Mary Johnson was Thomas L. Johnson's step mother.

T. L. Johnson, Rail Veteran, Dies at Shower for a Bride

East Syracuse Resident Heart Attack Victim; Rites on Thursday
Tuesday, November 7, 1939, The Herald-Journal, Syracuse, NY

"Returning home in the midst of a shower being given for a friend of his family, Thomas L. Johnson of 209 West Yates Street, East Syracuse, a railroad veteran, suffered a heart attack and died before the arrival of medical aid.

"Mr. Johnson, a brakeman, arrived at the New York Central station at 8:25 o'clock last night, after completing a run from Albany, and knowing his wife was giving a shower for a bride-to-be, delayed his return home.

"He finally went to his home at 9:45 P.M., walking in to find the party was in full progress. At the insistence of the guests, he remained, however, and was introduced to everyone gathered in the living room.

"Mr. Johnson then went into the dining room to hang up his coat, and he had just placed the garment on a hook when he collapsed. Calls were put in for Rev. John J. Toomey of St. Matthew's Church, East Syracuse, and a physician, but Mr. Johnson died before their arrival.

"Although he had been known to have a heart condition, Mr. Johnson had not complained of feeling ill and he appeared in good health when he returned home.

"Born in Syracuse 57 years ago, Mr. Johnson lived in East Syracuse 31 years and was a brakeman on the New York Central for 30 years. He was first employed in the West Shore yards, but in recent years had worked on the main division between Albany and Syracuse.

"Mr. Johnson was a member of the Brotherhood of Railroad Trainmen and a communicant of St. Matthew's Church. He was also a member of the Holy Name Society. His wife and a son, Francis, survive.

"Funeral services will be conducted at the home at 9 o'clock Thursday morning and in St. Matthew's Church a half hour later. Burial will be in St. Mary's Cemetery, Minoa."

Thomas L. Johnson, died at his home at 209 West Yates Street, East Syracuse, on Monday, November 6, 1939. Funeral was on Thursday November 9th. Pall bearers were: Harold Beckley, Raymond Burke, William Ryan, Leon Burgan, Edward Jackson and Price Healy.

Census Records - Carmody

1920 NY Onondaga DeWitt Dist 0050 T625-1246-8B
209 West Yates Street, Res 301, Family 185
Patrick Quirk, Head, Owns home free, 58, M, Mass, IR, IR, Brakeman, Railroad
Catherine Quirk, Wife, 59, M, 1871, Na, 1882, Scotland, Scotland, IR, None
Frank Quirk, son, S, NY, Mass, Scotland, Buffer, Silver factory
John McComville, uncle, 89, Wd, Un, Un, IR, IR, IR, None
Res 301, Family 186
Thomas Johnson, Head, 36, M, NY, NY, NY, Brakeman, Railroad
Mary Johnson, Wife, 35, M, NY, Mass, Scotland, None
Francis Johnson, son, 8, S, NY, NY, NY, None
Thomas Johnson is living in the same residence as in in-laws.

Census Records - Walter J. Lee

1892 - Looking for Walter J. Lee

1900 NY Onondaga Syracuse WD05 Dist 0099 T623-1136-4B
313 Crouse Avenue, Res 77, Family 83, Rents home
Walter Lee, head, May 1868, 32, M, 2, NY, NY, NY, Railroad man, Engineer
Anna Lee, Wife, June 1870, 30, M, 2, 1/1, IR, IR, IR, 1872, 28, Na
David Lee, son, Dec 1899, 6/12, S, NY, NY, IR

1910 NY Onondaga Syracuse WD05 Dist 0116 T624-1055-18A
142 Oak Street, Res 284, Family 284, Owns home with mortgage
Walter J. Lee, Head, 40, M2, 3, NY, IR, NY, **Na(?)**, Conductor, Railroad
Mary Lee, Wife, 28, M1, 3, 2/1, IR, IR, IR, None
Mildred Lee, 8, S, NY, NY, IR
David Lee, 10, S, NY, NY, IR
Thomas J. Lee, 1/12, NY, NY, IR

1915 NY Onondaga Syracuse WD05 AD03 ED04
142 Oak Street
Walter J. Lee, Head, 44, US, Cit, Railroad Conductor
Mary J. Lee, Wife, 35, Ireland, 20 yrs in US, Cit, House work
David L. Lee, son, 15, US, Cit, Errand boy
A. Mildred Lee, dau, 13, US, Cit, Student
Thomas J. Lee, son, 5, US, Cit
Geraldine N. Lee, dau, 1-1/12, US, Cit

1920 NY Onondaga Syracuse WD05 Dist 0135 T625-1247-10B
142 Oak Street, Res 214, Family 214, Owns home with mortgage
Walter J. Lee, Head, 52, M, NY, IR, NY, Conductor, Railroad
Mary Lee, Wife, 40, M, Un, Na, "By marriage", IR, IR, IR, None
Thomas Lee, son, 9, S, NY, NY, IR, None
Jeraldine Lee, dau, 6, S, NY, NY, IR, None

1925 NY Onondaga Syracuse WD05 Ad03 ED03
142 Oak Street
Walter J Lee, Head, 57, US, Cit, Conductor, NYC RR
Mary Lee, Wife, 42, Ireland, 30 yrs in US, Cit "Marr", Housework
David Lee, son, 24, US, Cit, Fireman NYC RR
Thomas Lee, son, 15, US, Cit, School
Geraldine Lee, dau, 11, US, Cit, School
John F. Nash, Brother, 38, Ireland, 14 yrs in US, Cit, Na in Syr NY, Foreman, Car Co.

1930 NY Onondaga Syracuse Dist 0034 T626-1626-12B **WRONG FAMILY**
365 South Collingwood Avenue, Res 185, Family 216, Owns home \$8,000, owns radio set
Richard Lee, Head, 27, S, NY, **IR**, IR, Plumber
Mary Lee, Mother, 52, Wd, IR, IR, IR, 1905, Na, None
Joseph Lee, Brother, 16, S, NY, NY, IR, None
Margaret Lee, Sister, 18, S, NY, NY, IR, None
Reta M. Lee, Sister, 12, S, NY, NY, IR, None

1940 NY Onondaga Syracuse Dist 66-92 T627-2854-10A
142 Oak Street, Res 184, Owns home \$2,000
Mary Lee, Head, 63, Wd, 8, Ireland, Na, Same house, Homework, No occupation
Ann Carroll, dau, 34, **S**, H-1, New York, Same house, Unable to work, No occupation
Ann Carroll might be Mary's daughter A. Mildred Lee (b.1902) who had married a man named
Carroll and then had her marital status mis-recorded in the 1940 census Mary's age is off by five
years. However, the address of 142 Oak Street is still the strongest link to the Walter Lee family.

1906-09-12, Wednesday, The Syracuse Herald
Deaths

"LEE, ANNA B. - In this city, on the 11th inst., Anna B., beloved wife of Walter J. Lee, aged 34 years.

"The funeral will take place at the family residence, No. 307 North Crouse avenue, Thursday, September 13th, 1906, at 9 A.M. and at St. John the Evangelist church at 9:30 A.M. Friends and members of home circle Arcana council No. 46 are invited to attend. Interment is at St. Agnes cemetery."

1908-09-21, Monday, The Syracuse Herald

"LEE WALTER J., JR. - In this city September 20th, 1908, Walter J. jr., infant son of Walter J. and Mary J. Nash Lee, aged 6 days.

"Private funeral at the family home 142 Oak street, Tuesday at 10 A.M. Burial in St. Agnes cemetery."

1928-01-05, Thursday, The Syracuse Journal

Walter J. Lee Services

Survivors:

Mrs. Mary Nash Lee, wife

Mildred Lee

Geraldine Lee

David Lee

Thomas Lee

1953-08-17, Monday, The Herald-Journal

MRS. MARY J. LEE, 142 Oak St.

"Mrs. Mary J. Lee of 142 Oak St. died last night in Crouse Irving Hospital. Death was due to a cerebral hemorrhage which she suffered soon after her return from her son David's funeral Wednesday. Mrs. Lee is survived by a daughter, Mrs. Raymond Clement; a son, Thomas J. Lee; a brother, John Nash, and four grandchildren. She had lived in Syracuse for 50 years and was a member of the L.C.B.A. Funeral will be at 8:45 A.M. Wednesday in Snyder Funeral Home and at 9:30 A.M. in St. Vincent DePaul's Church. Burial will be in St. Agnes Cemetery. Calling hours are 2 to 4 and 7 to 9 P.M. tomorrow at the funeral home."

Census Records - John B. Lee

1900 IL Cook Chicago WD13 Dist 0399 T623-261-16A

1814 West Indiana Street, Res 246, Family 322

John B. Lee, Head, June 1874, 25, M, 5, NY, NY, NY

Catherine Lee, Wife, Feb 1874, 26, M, 5, 2/2, NY, **IR**, NY

Catherine Lee, dau, Jan 1897, 3, S, NY, NY, NY

Hellen Lee, dau, Mar 1899, 1, S, NY, NY, NY

Catherine's father was born in NY according to the 1910 census

1910 NY Oswego Oswego WD02 Dist 0131 T624-1062-8B

149 East Seneca Street, Res 149, Family 160, Rents home

John Lee, Head, 35, M1, 14, NY, **NY**, NY, Engineer, Barge Canal, W

Catherine Lee, Wife, 36, M1, 14, 5/5, NY, NY, NY, None

Catherine Lee, dau, 13, S, NY, NY, NY, None

Helen Lee, dau, 11, S, NY, NY, NY, None

Marian Lee, dau, 6, S, NY, NY, NY, None

Alice Lee, dau, 4, S, NY, NY, NY, None

Margaret Lee, dau, 11/12, S, NY, NY, NY, None

John's father, Thomas Lee (1838-1879), was born in Ireland, not NY.

1915 NY Oswego Oswego WD04 AD01 ED02

137 Cayuga Street "10-1/2 lower"

John B. Lee, Head, 41, US, Cit, Shipping boss

Catherine Lee, Wife, 41, US, Cit, House work

Catherine Lee, dau, 18, US, Cit, seamstress

Helen Lee, dau, 16, US, Cit, Boxer, Knit mill

Marion Lee, dau, 10, US, Cit, School

Margaret Lee, dau, 6, US, Cit, School

John J. Lee, son, 1, US, Cit, No occupation

1920 NY Oswego Oswego WD04 Dist 170 T625-1254-18A

130 Bridge Street, Res 40, Family 41, Owns home free of mortgage

John B. Lee, Head, 44, M, NY, NY, NY, Salesman, Newspapers

Catherine Lee, 44, M, NY, NY, NY, None

Catherine Lee, dau, 22, S, NY, NY, NY, Machine operator, Knitting mill

Helen Lee, dau, 20, S, NY, NY, NY, Machine operator, Knitting mill

Marion Lee, dau, 15, S, NY, NY, NY, None

Margaret Lee, dau, 7, S, NY, NY, NY, None

John W. Lee, son, 5, S, NY, NY, NY, None

1925 NY Oswego Oswego WD04 AD01 ED02

186 Bridge Street

Kathryn C. Lee, Head, 51, US, Cit, H. wife

Kathryn L. Lee, dau, 28, US, Cit, Telephone operator

Helen M. Lee, dau, 26, US, Cit, Telephone operator

Marion Lee, dau, 20, US, Cit, Machine operator

Margaret Lee, dau, 16, US, Cit, School

Jack Lee, son, 10, US, Cit, School

1930 NY Oswego Oswego Dist 0038 T626-1635-13A

186 Bridge Street, Res 334, Family 334, Own home, \$3,500, has radio set

Katherine Lee, Head, 56, Wd, 21 yrs @ 1st mar, NY, NY, England, None

Helen Lee, dau, 30, S, NY, NY, NY, Telephone operator, Telephone Office

Marion Lee, dau, 25, S, Illinois, NY, NY, Machine operator, Taggart Co

Margaret Lee, dau, 20, S, NY, NY, NY, Machine operator, Taggart Co

John Lee, son, 15, S, NY,NY, NY, None
Somehow Katherine's mother's place of birth has changed from NY to England

1940 NY Oswego Oswego Dist 38-46 T627-2715-12A
186 Cayuga Street, Res 264, Owns, \$3,000
Katherine Lee, Head, 66, Wd, 8th grade, b. Oswego, NY, Same house, **Oswego, ILL**, Unable to work
Helen Lee, dau, 40, S, 8th grade, b. Oswego, NY, Same house, Oswego, NY, Operator, Telephone, \$1,000 in '39
Marion Lee, dau, 35, S, 8th grade, b. Chicago, ILL, Same house, **Chicago, NY**, Machine operator, Bag Factory, \$700 in '39
John Lee, son, 25, S, H4, b. Oswego, NY, Same house, Oswego, NY

The location information wasn't necessary if someone had lived in the same place or same house in 1935. This was the case with Katherine Lee and her family but the information was entered anyway. However, it is not consistent with them having lived in the "Same house" in 1935. The enumerator even erroneously paired Oswego with Illinois and Chicago with New York.

1912-05-30, Thursday, The Syracuse Journal
Condemned Brook Claims Another Victim in Child

Alice Lee, Five Years Old, Fell Where Stream Flows and Overflows

"OSWEGO, May 30. - Harbor Brook Creek on the East Side, which for years residents of that section have been trying to have abolished and which has thrice been condemned by the State Board of Health, claimed another victim yesterday afternoon. It was Alice Lee, the five-year-old daughter of Mr. and Mrs. John Lee of E. Seneca, near Eleventh st., and the child's sister and another playmate, Agnes O'Neill, were with her when the tragedy occurred.

"According to the best information obtainable from the children, all three started for the East Side playgrounds, which are not far from their home. That section of the Fourth Ward through which Harbor Brook Creek flows and overflows presented a desolate sight. Trees were washed out, wooden sidewalks were afloat and, according to the children, the little Lee girl tumbled from the bridge near Cayuga and Eleventh sts. The current in the creek was swift and in an instant the child was lost to sight. Her horrified companions gave the alarm and soon the entire neighborhood was out searching the stream for the body.

"Charles Mears discovered it near a culvert at Schuyler st., about two blocks away, and pulled it ashore with a grappling hook. Mr. Mears carried the body to the home of its grandmother, Mrs. Ellen Daly, 130 E. Eleventh st. and Undertaker Cullinan was called.

"It was impossible to locate Coroner Vowinkel, who was said to be down the lake with a party of men looking for the body of Miss Bridget Lucy, who has been missing since a week ago Monday night and who is supposed to have committed suicide by jumping into the river, so Undertaker Cullinan prepared the body for burial.

"The tragedy which cost Mr. and Mrs. Lee the loss of their little daughter cast a gloom over the entire neighborhood. Aged women who have lived almost their entire lifetime in that neighborhood told The Journal that never before had conditions been so bad. James Arden's truck farm not far away is gone and Archie Loughrey told The Journal that all he has after two weeks' labor planting on his premises is its memory.

"Little Miss Lee was very badly burned some months ago by the upsetting of a tub of scalding water at her home and for some time her recovery was doubtful.

"Coroner Vowinkel is conducting an investigation. The funeral will probably be held Saturday morning."

1924-04-21, Monday, The Watertown Daily Times

Former R.W. & O. Conductor Dies

"Oswego, April 21. - **John B. Lee**, 49, for many years a conductor employed by the Rome, Watertown and Ogdensburg railroad and more recently a field representative of the circulation department of the Syracuse Post Standard, died 8:30 on Sunday morning at the Oswego hospital, following an operation he underwent three days ago. He has been ailing for several years.

"Mr. Lee was born in Syracuse, the son of the late Mr. and Mrs. Thomas Lee. at an early age he moved to Oswego with his parents. When he was 17 he took a position with the Rome, Watertown and Ogdensburg now the New York Central. At the age of 18 he was advanced to the position of a passenger conductor on the road.

"After serving on the R.W. & O. for a number of years he went to Chicago where he took a position as passenger conductor on the Chicago & Northwestern railroad. He met with an accident in which he suffered the loss of his left arm at the elbow. Shortly after that he was appointed a night yardmaster in the railroad yards at Mayfield, Ill. He has the distinction of being the youngest passenger conductor ever employed on the R.W. & O.

"Mr. Lee was a member of the local No. 69 Brotherhood of Railway Trainmen, having for several years past served as secretary of the organization. He was also a member of the Oswego lodge of Elks and the Oswego Aerie of Eagles.

"Surviving besides his widow are four daughters, Catherine, Helen, Marion and Margaret Lee, and one son, John B. Lee, jr. The funeral will be held from the family home, 186 East Bridge street at 9:30 and from the St. Paul's church at 10.

1944-03-23, Thursday The Palladium Times, Oswego, NY

Mrs. John B. Lee

"Mrs. Catherine C. Lee, 70, widow of John B. Lee, 186 East Bridge street, died at 2 o'clock Thursday afternoon in Oswego hospital. She had been ill for the past month and entered the hospital a week ago.

"Born in Oswego, the daughter of the late Dennis and Ellen Daly, she resided here all her life. She was a communicant of St. Paul's church and took an active part in affairs of the church, being affiliated with the Rosary Society and the Social Guild. She was a member of the Ladies' Auxiliary of Brotherhood of Railroad Trainmen.

"Survivors of Mrs. Lee are three daughters, Mrs. Edward McCarthy, Miss Marion C. Lee, and Mrs. Thomas Dennie of Oswego, and one son, Pvt. John B. Lee, U.S. army stationed at Atlantic Beach, Florida; also two sisters, Mrs. Mary Rowe and Mrs. George Cahill and a brother, John C. Daly. Arrangements for funeral are incomplete."

The Lee Family from Co. Cork

Mary Lee and John Buckley

(s/o Father and Mother)
(d/o Father and Mother)

John Buckley

b. 1823, Ireland (Obit)
d. Jul 5, 1911, Truxton, NY
bur St Patrick's Cem,
Truxton, NY

=

Mary Lee

b. 1835, Mitchelstown , Co. Cork, Ireland
mar May 1861
d. Apr 1, 1914, Truxton, NY
bur St Patrick's Cem, Truxton, NY

Eugene Buckley

b. 1863, NY
d. Jun 24, 1912
bur St Patrick's Cem, Truxton, NY

Daniel Buckley

b. 1864, NY
d. Apr 17, 1896
bur St Patrick's Cem, Truxton, NY

Thomas Buckley

b. Sept 1867, NY
d. Oct 29, 1901
bur St Patrick's Cem, Truxton, NY

Additional Information:

Daniel Buckley, son of **John Buckley** and **Mary Lee**, born March 9, 1864, baptized April 1, 1864 at Truxton. Sponsors **Michael Holloran** and **Mary Lee**. Priest P. C. Brady.

Never married

1914 - Truxton

Margaret Buckley

b. July 1869, NY
d. Apr 1930
bur St Patrick's Cem, Truxton, NY

Never married

1914 - Truxton
1915 - 1940 Binghamton
State Hospital.
1936 - Truxton

Jerry Buckley

b. 1868, NY
d. after 1940

Never married

Could this also be John?
1930 - Truxton

David Buckley

b. July 23, 1870, Truxton, NY
d. Mar 28, 1936, Truxton, NY
bur St Patrick's Cem, Truxton, NY

Never married

1914 - Cortland
1930 - Cortland
1936 - Cortland

Mary E. Buckley

b. Sept 16, 1873, Truxton, NY
d. Jan 16, 1961
bur St Patrick's Cem, Truxton, NY

Never married

Census Records - Buckley

1865 NY - John Buckley not found

1870 NY Cortland Truxton

M593-922-904A

Res 286, Family 292

John Buckley, 45, Farmer, Real Est \$0, Per Est \$1,000, IR, Cannot read or write

Mary Buckley, 37, Keeping House, IR, Cannot write

Eugene Buckley, 7, NY, Attended school

Daniel Buckley, 6, NY, Attended school

Thomas Buckley, 4, NY, Attended school

Margarett Buckley, 3, NY

Jeremiah Buckley, 2, NY

Mary Lee, 68, IR, Cannot read or write
All parents foreign born

1875 NY Cortland Truxton (West Hill)

Res 79, Framed, \$50, Family 79

John Buckley, 50, Ireland, M, Farmer
Mary Buckley, 45, Wife, Ireland, M
Eugene Buckley, 12, son, Cortland, S
Daniel Buckley, 11, son, Cortland, S
Thomas Buckley, 10, son, Cortland, S
Margarett Buckley, 8, dau, Cortland, S
Jeremiah Buckley, 7, son, Cortland, S
David Buckley, 5, son, Cortland, S
Mary Buckley, 1-8/12, dau, Cortland, S

1880 NY Cortland Cuyler Dist 122

T9-822-94C

Res 101, Family 109

John Buckley, 54, M, Farmer, Cannot read or write, IR, IR, IR
Mary L. Buckley, 53, Wife, M, Keeping house, Cannot write, IR, IR, IR
Eugene Buckley, 17, son, S, At home, Consumption, NY, IR, IR
Daniel Buckley, 16, son, S, At home, Attended school, NY, IR, IR
Thomas Buckley, 15, son, S, At home, Attended school, NY, IR, IR
Margret Buckley, 13, dau, S, At home, Attended school, NY, IR, IR
Jerry Buckley, 12, son, S, At home, Attended school, NY, IR, IR
David Buckley, 9, son, S, At home, Attended school, NY, IR, IR
Mary Buckley, 7, dau, S, At home, Attended school, NY, IR, IR

1892 NY Cortland Truxton Ed01

John Buckley, 67, Ireland, Farmer
Mary Buckley, 50, Ireland
Eugene Buckley, 29, US, Farmer
Daniel Buckley, 26, US, Farmer
David Buckley, 21, US, Farmer

1900 NY Cortland Truxton Dist 0105

T623-1020-6A

Res 111, Family 112, Owns farm #83 with a mortgage

John Buckley, Head, 1830, 70, M, 36, IR, IR, IR, 1850, 50, Na, Farmer
Mary Buckley, Wife, 1835, 65, M, 36, 7/6, IR, IR, IR, 1850, 50
Thomas Buckley, son, Sept 1867, 32, NY, IR, IR, Farm laborer
David Buckley, son, Nov 1872, 27, S, NY, IR, IR, Farm laborer
Margaret Buckley, dau, July 1869, 30, S, NY, IR, IR, House Keeper

1905 NY Cortland Truxton ED01

Truxton Village

John Buckley, Head, 78, Ireland, 60 yrs in US, Cit, Farmer, Own account
Mary Buckley, Wife, 70, Ireland, 50 yrs in US, Cit
Eugene Buckley, son, 42, US, Cit
Margaret Buckley, dau, 37, US, Cit, Housework
David Buckley, son, 34, US, Cit, Farm laborer. Working

1910 NY Cortland Truxton Dist 0137

T624-934-3A

West Hill Road, Res 60, Family 62

David Buckley, Head, 39, S, NY, IR, IR
Margaret Buckley, sister, 42, S, NY, IR, IR
John Buckley, Father, 86, M1, 48 yrs married, IR, IR, IR
Mary Buckley, Mother, 75, M1, 48 yrs married, 7/5, IR, IR, IR

Eugene Buckley, Brother, 47, S, NY, IR, IR

1915 NY Cortland Truxton AD01 ED01

West Hill

David Buckley, Head, 44, US, Farmer, Own account

Margaret Buckley, Sister, 47, US, housekeeping

Mary E. Buckley, Sister, 40, US, housekeeping

1915 NY Broome Binghamton WD12 AD01 ED02

Binghamton State Hospital

Jerry Buckley, Inmate, 47, US, Cit, Resident of Truxton when admitted

1920 NY Cortland Truxton Dist 0035 T625-1096-2A

West Hill Road, Farm, Res 30, Family 30, Owns farm

David Buckley, Head, 49, S, NY, IR, IR, Farmer, Dairy farm, Own account

Marry Buckley, Sister, 46, S, NY, IR, IR, None

Margret Buckley, Sister, 52, S, NY, IR, IR, None

1920 NY Broome Binghamton WD12 Dist 0055 T625-1086-2B

Binghamton State Hospital

Jerry Buckley, Inmate, 51, S, US, US, US, No occupation

1925 NY Cortland Truxton AD01 ED01

West Hill

David Buckley, Head, 54, US, Cit, Farmer, Own account

William Henderson, Laborer, 54, US, Cit, Carpenter, Works

1925 NY Cortland Cortland WD03 AD01 ED01

140 S. Main

Mary E. Buckley, Head, 51, US, Cit, wire worker

Margaret Buckley, sister, 57, US, Cit, Housework

1925 NY Broome Binghamton WD12 Ad01 ED04

Binghamton State Hospital

Jerry Buckley, 57, US, Truxton-Cortland

1930 NY Cortland Truxton Dist 0031 T626-1418-2B

Main Street, res 42, Family 42, Owns home

David Buckley, Head, 59, S, NY, IR, IR, farmer, Dairy, Own account

Mary Buckley, Sister, 56, S, NY, IR, IR, Wickwire, Spooling wire

Margaret Buckley, Sister, 62, S, NY, IR, IR, Housework

1930 NY Broome Binghamton WD12 Dist 049 T626-1407-6B

Binghamton State Hospital

Jerry Buckley, Inmate, 62, S, US, **US, US**, No occupation

Jerry's parents were both born in Ireland.

1940 NY Cortland Homer Dist 12-20 T627-2520-2B

10 North Fulton Street, Res 43, Owns, \$3,500, Not a farm

William Reinalds (Reynolds), Head, 90, Wd, 8, NY, Same house

George Reinalds (Reynolds), son, 59, Wd, 8, NY, Same house, Miller, Feed mill, \$1040 in '39

Mary Buckley, Housekeeper, 65, S, H2, Cortland, Cortland, NY, housekeeper, Private family, \$345 in '39

1940 NY Broome Binghamton WD12 Dist 4-68 T627-2501-19B

Binghamton State Hospital

Jerry Buckley, Inmate, 72, S, NY, Same house, In institution

St. Patrick's Cemetery, Truxton, NY

Buckley, Thomas, d. Mar 13 1876, age: 82 yrs, h/o Mary Buckley

Buckley, Mary, d. Oct 25 1869, age: 71 yrs, w/o Thomas Buckley

(These might be John Buckley's (below) parents)

Buckley, John, b., d. **Jun 28 1911**, age: 83 yrs, h/o Mary Lee Buckley

Buckley, Mary Lee, b., d. **Apr 11 1914**, age: 81 yrs, w/o John Buckley

Buckley, Daniel, 29 yrs, d. Apr 17 1896, s/o John & Mary Buckley

Buckley, Eugene, d. Jun 24 1912, age: 49 yrs, s/o John & Mary Buckley

Buckley, Thomas, d. Oct 29 1901, age: 36 yrs, s/o John & Mary Buckley

MRS. JOHN BUCKLEY

A Long Time Resident of Truxton Died at Ripe Old Age

Thursday, April 9, 1914, The Cortland Standard, Cortland, NY

"The death of Mrs. John Buckley occurred at her home in Truxton on Wednesday of last week after a short illness with pneumonia at the advanced age of eighty-one years.

"Mrs. Buckley, whose maiden name was Mary Lee, was born in Mitchelstown, County Cork, Ireland, and she came to this country when young, bringing wither that strong Christian faith so characteristic of those of her time and her nationality. She was one of the pioneers of her race in this section, and, possessing a cheerful disposition together with a considerate feeling for the welfare of others, she was popular with her associates, and honored and respected by all who knew her.

"In May, 1861, she was united in marriage to John Buckley by the late Rev. Charles Brady of Norwich. For a time after their marriage Mr. and Mrs. Buckley lived on a farm in the eastern part of the town of Truxton, and then they purchased the farm premises long owned and occupied by them on West hill in the same town. Mr. Buckley died a few years ago. Four children survive, two sons and two daughters, John and Jeremiah Buckley and Miss Margaret Buckley of Truxton, and Miss Mary E. Buckley of Cortland. She is also survived by one sister, Mrs. Margaret McAuliffe of Truxton.

"The funeral was held from the house and at St. Patrick's church in Truxton on Friday morning and was largely attended. A requiem mass was offered by the pastor, the Rev. A. J. Logan, and the Rev. Thomas J. Hannon of Cortland was present in the sanctuary. Burial was made in the family lot in the Catholic cemetery in Truxton.

"Among those from out of town in attendance at the funeral were, Mrs. Mary McNamara, Mrs. Margaret Kiernan, Misses Loretta Connell, Martha McDonald, Alice Hester, Nellie Donegan and Anna Stack, Mr. and Mrs. S. F. Kelley, John Morton, Patrick Kielly, Michael McNiff, Jerry Ahearn, and Thomas Walsh of Cortland and Mrs. James Johnston of Homer."

Margaret Lee Hanneen McAuliffe

(s/o Father and Mother)
(d/o Father and Mother)

Margaret Lee

b. 1840, Ireland
To US 1857-9
d. August 15, 1919, Truxton,
NY
bur St Patrick's Cem,
Truxton, NY

Children:
William F. O'Donnell (1890)
Thomas H. O'Donnell (1892)
John E. O'Donnell (1893)

Children:
William Dwyer (1894)
Genevieve Dwyer (1896)
Catherine Dwyer (1897)
Francis Dwyer (1901)
Eileen Dwyer (1908)
Josephine Dwyer (1911)

Michael had been married
previously to a Johannah who
died May 30, 1891. They had
a son and a daughter.

= Edmund Hanneen (1)

b. 1823, Ireland
d. 1887, Truxton, NY
bur St Patrick's Cem,
Truxton, NY

John Hanneen

b. 1860, NY
d. 1879
bur St Patrick's Cem, Truxton, NY

Never married

Thomas Hanneen

b. 1862, NY
d. before 1919

Johannah Hanneen

b. 1863, NY
d. 1935
bur. St. Patrick's Cemetery, Truxton,
NY

= Thomas O'Donnell

b. 1856 NY
d. 1896
bur. St. Patrick's Cemetery, Truxton, NY

Mary Hanneen

b. 1866, NY
d. 1889
bur St Patrick's Cem, Truxton, NY

Never married

Margaret Hanneen

b. 1869, NY
mar 1903

= Walter P. O'Brien

b. 1862, NY
d. 1910-1920
No children

Ellen Hanneen

b. 1871, NY

= Patrick J. Dwyer

b. 1858, NY

Catherine Hanneen

b. 1873, NY
d. 1959
bur St Patrick's Cem, Truxton, NY

Never married

Elizabeth Hanneen

b. 1876, NY
d. Sep 16, 1971, NYC
bur. St Patrick's Cem, Truxton, NY

= Matthew Conley

b.
d. 1939, NYC
No children

= Michael McAuliffe (2)

b. May 1823, Ireland
mar Nov 17, 1891, Truxton
d. Feb 26, 1904, Truxton, NY
bur. St Patrick's Cem, Truxton, NY

In 1910 O'Donnell and O'Brien were living 3 farms apart in Solon.
In the 1920 census there was a widowed, 50 years old Margaret O'Brien living in Solon.

Name	1860	1865	1870	1875	1880	1892	1900	1905	1910	1920
Location		Cuyler	Cuyler		Truxton	Truxton	Truxton	Truxton	Truxton	
Edmund Hanneen (1)		42	40		56	d. 1887				
Margaret Lee		25	38		50	52	58	68	68	d. 1919
Michael McAuliffe (2)						69	77	d. 1904		
Children										
John Hanneen		5	12		d. 1879					
Thomas Hanneen		3	9							
Johannah Hanneen		2-2/12	7							
Mary Hanneen			4			d. 1889				
Margaret Hanneen			1		11					
Ellen Hanneen					9					
Catherine Hanneen					7			32	34	
Elizabeth Hanneen					4				33	

Census Records - Hanneen and McAuliffe

1865 NY Cortland Cuyler

Res 221, Frame, \$100, Family 223

Edmund Hanneen, 42, Ireland, Married once, Married now, Farmer, Naturalized, Owner of land

Margaret Hanneen, 25, Wife, Ireland, 3 children, Married once, Married now, Alien

John Hanneen, 5, son, Cortland

Thomas Hanneen, 3, son, Cortland

Johannah Hanneen, 2-2/12, dau, Cortland

1870 NY Cortland Cuyler

M593-922-709B

Res 22, Family 22

Edmond Hanneen, 40, Farmer, Real Est \$2,400, Per Est \$500, IR

Margaret Hanneen, 38, Keeping house

John Hanneen, 12, NY, Attended school

Thomas Hanneen, 9, NY, Attended school

Johannah Hanneen, 7, NY, Attended school

Mary Hanneen, 4, NY, Attended school

Margarett Hanneen, 1, NY

All parents of foreign birth

1875 - Edmund Hanneen family not found

1880 NY Cortland Truxton

T9-822-234D

Res 50, Family 59

Michael McCauliff, 58, M, Farmer, NY, NY, NY

Johannah McCauliff, 60, wife, M, Keeping house, IR, IR, IR

This is the Michael McAuliff who was married to Margaret in 1900. According to Michael's 1904 obituary Johannah probably died in about 1891 and he remarried in 1892. The actual dates are as follows: Johannah died May 30, 1891. Michael married Mrs. Margaret Haneen November 17, 1891.

1880 NY Cortland Truxton T9-822-240B

Res 162, Family 175

Edward Hanneen, 56, M, Laborer, IR, IR, IR
Margaret Hanneen, 50, wife, M, Keeping house, IR, IR, IR
Margaret Hanneen, 11, dau, S, At school, NY, IR, IR
Ellen Hanneen, 9, dau, S, At school, NY, IR, IR
Catherine Hanneen, 7, dau, S, At school, NY, IR, IR
Eliza Hanneen, 4, dau, S, At home, NY, IR, IR

The Hanneen family was living on Shackham Road next door to my gg-grandparents Edward and Mary McGraw.

TRUXTON

Friday, June 5, 1891, The Cortland Democrat, Cortland, NY

"Mrs. Michael McAuliffe, who had been sick for several months, died on the 30th ult. Mrs. McAuliffe was a very kind, generous lady, and had hosts of friends."

1892 NY Cortland Truxton

Michael McAuliff, 69, Ireland, C, Farmer
Margret McAuliff, 52, Ireland, C

1900 NY Cortland Truxton T623-1020-3A

Res 49, Family 50, Owns farm #41 free of mortgage

Michael McAuliff, 77, Head, May 1823, M, 8 yrs mar, IR, IR, IR, 1849, 50, Na, Farmer
Margaret McAuliff, 58, Dec 1841, M, 8 yrs mar, **2/2**, IR, IR, IR, 1859, 40

This appears to be a 2nd marriage for Margaret and probably also for Michael. This Margaret appears to have only had two children.

TRUXTON

Friday, March 11, 1904, The Cortland Democrat, Cortland, NY

"The funeral of **Michael McAuliffe** an aged resident of this town who died Feb. 26, was held from St. Patrick's church on Monday, the 29th, and interment made in the Catholic Cemetery."

TRUXTON

Friday, May 13, 1904, The Cortland Democrat, Cortland, NY

"Truxton, May 11. - Mrs. Michael McAuliffe has purchased the house and lot on Main-st. now occupied by Mordaunt Fuller, of Mrs. A. Heath of Cortland. Consideration \$1,100. Mr. Fuller will remain there this year."

MICHAEL McAULIFFE

Died in Truxton Friday Night - Funeral on Monday Morning

Saturday, February 27, 1904, The Cortland Evening Standard, Cortland, NY

"Mrs. Frank Donegan of 13 Hubbard st. received word this morning of the sudden death last night at his home in Truxton of her father, Michael McAuliffe. Mr. McAuliffe had the grip early in winter and had not been well since, though his death was unexpected at the present time. His age was about 75 years.

"Mr. McAuliffe had spent the greater part of his life in Truxton and he was well known there and was highly respected by all. His first wife died about twelve years ago and about eleven years ago [~1893] he married a second time. He is survived by his wife and two children: Mrs. Frank Donegan of Cortland and Patrick McAuliffe of Syracuse.

"The funeral will be held Monday morning at 8:30 at the house and at 10:30 at the Catholic church in Truxton."

1905 NY Cortland Truxton

Margaret McAuliff, Head, 68, Ireland, 45 yrs in US, Cit, Housework
Catherine Hannsen (Hannien or Haneen), 32, dau, 32, US, Cit, School teacher

1910 NY Cortland Truxton Dist 0137 T624-934-10B

Main Street, Truxton Village, Res 249, Family 261, Owns home free of mortgage

Margaret McAuliffe, Head, 68, Wd, 8/6, IR, IR, IR, 1857, Own income
Katherine McAuliffe, dau, 34, S, NY, IR, IR, Teacher, Public School
Elizabeth McAuliffe, dau, 33, S, NY, IR, IR, Teacher, Public School

These are daughters from Margaret's first marriage and the census taker has given them the same surname as their mother although it should have been Hanneen. In the 1900 census, that Margaret claimed 2 children with 2 still alive. The 1910 census Margaret claimed 8 children with 6 still alive. It is possible that the 1900 response to the children question was relative to Michael McAuliffe's 1st marriage.

1910 NY Cortland Truxton T624-934-9A

Maiden Lane, Owns home free of mortgage

Patrick J. Dwyer, Head, 52, M1, 17, NY, NY, NY, Superintendent, Highway
Ellen B. Dwyer, Wife, 39, M1, 17, 7/5, NY, IR, IR, None
William J. Dwyer, son, 16, S, NY, NY, NY, None
Gennieve E. Dwyer, dau, 14, S, NY, NY, NY, None
Cathrine Dwyer, dau, 13, S, NY, NY, NY, None
Francis J. Dwyer, son, 9, S, NY, NY, NY, None
Eileen P. Dwyer, dau, 1-10/12, S, NY, NY, NY, None
Julia Dwyer, cousin, 67, S, IR, IR, IR, 1863, None

1920 NY Cortland Truxton T625-1096-5A

Maiden Lane, Owns home free of mortgage

Patrick Dwyer, Head, 61, M, NY, IR, IR, Laborer, On road
Nellie Dwyer, Wife, 48, M, NY, IR, IR, None
Eileen Dwyer, dau, 11, S, NY, NY, NY, None
Josephine Dwyer, dau, 9-3/12, NY, NY, NY, None
Julia Dwyer, cousin, 80, S, Immigration info unknown, IR, IR, IR, None

All can read and write

St. Patrick's Cemetery, Truxton, NY

Hanneen, Edmond, b. 1827, d. 1887, h/o Margaret Hanneen
Hanneen, Margaret, b. 1839, d. 1919, w/o Edmond Hanneen
Hanneen, John, b. 1860, d. 1879
Hanneen, Katherine L., b. 1874, d. 1959
Hanneen, Mary, b. 1868, d. 1889
Conley, Elizabeth G., b. 1875, d. 1971 [Maiden name: Hanneen]

Extra Hanneen

Hanneen, Ellen Lee, b. 1815, d. 1899

Mrs. Margaret McAuliffe

Friday, August 15, 1919, The Cortland Democrat, Cortland, NY

"Truxton - Two funerals were held at St. Patrick's church Saturday morning. That of Mrs. Margaret McAulige [McAuliffe], aged 81 years, was held at 9 o'clock. Mrs. McAuliffe was one of the oldest and most respected residents of Truxton. She was born in Ireland and came to America when quite young. She was twice married, both husbands being now deceased. She is survived by five daughters, Mrs. P. J. Dwyer and Miss Katherine

Haneen of this place, Mrs. Walter O'Brian and Mrs. Thomas O'Donnell of Solon and Miss Elizabeth Haneen of New York city."

Elizabeth Conley Dies in New York

Thursday, September 16, 1971, The Cortland Standard, Cortland, NY

"Mrs. Elizabeth Hanneen Conley, 96, of 225 W. 99th St., NYC, died Wednesday morning at the Knickerbocker Hospital following a long illness.

"She was born May 17, 1875 in Truxton, the daughter of John and Margaret Lee Hanneen, and was the widow of Matthew Conley who died in 1939.

"Mrs. Conley was a member and communicant of Holy Name Church, NYC. She had been a school teacher in New York, where she had resided for the past 75 years.

"Surviving are four nieces, Mrs. Gene Hogan of Cortland; Miss Catherine Dwyer of Truxton; Mrs. John Kinneally of Truxton; Mrs. Charles Allen of Homer; two nephews, Francis Dwyer of Ft. Edward, N.Y., and John O'Donnell of Cortland.

"Funeral services will be held Friday at 9:30 a.m. from St. Patrick's Church, Truxton, where a mass of the resurrection will be offered by Rev. Charles Drumm.

"Interment will be in St. Patrick's Cemetery.

"There will be no calling hours.

"Funeral arrangements are by McEvoy Funeral Home, 69 North Main St., Cortland."

Daniel Lee and Mary Walsh

(s/o Father and Mother)

(d/o Jeremiah Walsh and Bridget LNU)

Daniel Lee

b. Ireland
d. bef 1855

= Mary Walsh

b. 1808 (from obit)
d. March 22, 1893
Syracuse, NY
Moved to Syracuse
~1843

It was earlier suggested that Daniel W. Lee was born in Kingston, NY. Kingston, NY, in Ulster County, is located on the west side of the Hudson River opposite and about 10-12 miles north of Poughkeepsie. According to the 1855 census Daniel W. Lee had been born in Onondaga County in 1843.

Jeremiah Lee

b. 1833, Ireland
(1855 census)
d. Nov 18, 1904
bur. St. Agnes w/ brother
Daniel Lee & Family

Never married

Mary Lee

b. 1836, Ireland

Daniel W. Lee

b. Apr. 16, 1843 Syr., NY
d. Mar. 26, 1929
bur. St. Agnes, Syr., NY

Daniel Lee, Sr., a former detective with the Syracuse Police Department, lived at 504 Hawley St. at the time of his death. Prior to his law enforcement career, in 1876 Daniel "Watty" Lee had a saloon opposite Barton's Opera House on East Genesee St.

= Katherine Tobin (1)

b. 1843 Ireland
mar 1865
d. Feb 13, 1904
bur. St. Agnes, Syr., NY

Sarah Finan Tobin (2)

b. Jan 1858, NY
mar 1908
d. Jul 12, 1926, Syracuse, NY
bur. St. Agnes, Syr., NY

Jeremiah Lee

b. ~1866 NY
d. Nov 4, 1890

Never married

(was a victim of the 1890 Rock Cut RR accident, Jamesville, NY)

Katherine Lee

b. ~1870 NY
d. Nov 17, 1951, Syr
bur St Agnes Cem

= Mathew S. Welch

b. 1873
d. Jan 21, 1948, Syracuse, NY
bur St Agnes Cem, Syracuse, NY

Daniel W. Lee, Jr.

b. Jun 1873, NY
d. Nov 22, 1937,
Onondaga Valley

Engineer for the NY
Central RR

Mary T. Lee

b. ~April 1880, NY
d. Jul 28, 1970,
Syracuse, NY
bur St Agnes Cem,
Syracuse, NY

= Arthur J. Fay

b. 1880, NY
d. before 1970

Father of Katherine Tobin was Philip Tobin, b. 1810, Ireland

The Thomas Lee who married Catherine Burke was originally thought to have been descended from this Lee family. Instead Thomas was a sibling of the Lee family from Ardpatrik parish, Co. Limerick, Ireland who had settled on West Hill Road just outside the village of Truxton in Cortland County, NY

The name of the husband of Mary Walsh Lee shown above is Daniel Lee. His name and suggested place of birth were from another researcher. He has not appeared directly in any of the census records or obituaries so his name cannot be confirmed. His place of birth has been given in the census records of his children as Ireland. Mary Walsh Lee's earliest appearance in the records was the 1855 census but her husband was not found

in that census. Her youngest son Daniel was born in 1843 in Onondaga County. Therefore it can be stated that Mary's husband, who might be named Daniel, died sometime between 1843 and 1855.

Tobin facts:

- Mrs. Welch of Watkins (NY) is the sister of Katherine Tobin Lee.

Census Records - Daniel Lee and Burkes

1855 NY Onondaga Syracuse WD04

Res 256, Boards, \$400, Family 307 - Problem - every individual is listed as a different residence with a separate construction material and valuation

Mary Lee, 43, Ireland, **Wd**, 18 yrs in town, Alien, Cannot read or write

Res 257 - Res 259, Family 307

Jeremiah Lee, 22, Child, Ireland, 18 yrs in town, Laborer, Alien, for cannot read or write "R"

Mary Lee, 19, Child, Ireland, 18 yrs in town, Alien

Daniel Lee, 12, Child, Onondaga, 12 yrs in town

Res 260 -Res 265, Family 308 [*Living in WD02 in 1850, Res 1824, Fam 1921 - Img 165/184*]

Walter Burk, 48, Ireland, M, 22 yrs in town, Laborer, Na, Cannot read or write

Emma Burk, 50, Wife, Ireland, M, 22 yrs in town, Alien, Cannot read or write

Mary Burk, 14, Child, Onondaga, 14 yrs in town

Catherine Burk, 13, Child, Onondaga, 13 yrs in town

John Burk, 12, Child, Onondaga, 12 yrs in town

Michael Burk, 6, Child, Onondaga, 6 yrs in town

Res 267 - Res 271, Family 309 [*Living in WD02 in 1850 - Res 1821, Fam 1918 - Img 164/184*]

Michael Burk, 30, Ireland, M, 9 yrs in town, Laborer, Na, Owner of land

Bridget Burk, 28, Wife, Ireland, M, 9 yrs in town, Alien

Michael Burk, 6, Child, Onondaga, 6 yrs in town

Ann Burk, 3, Child, Onondaga, 3 yrs in town

Bridget Burk, 1, Child, Onondaga, 1 yr in town

Michael Burk and Walter Burk might be related based only on proximity. Catherine Burke later married Thomas Lee of Truxton, NY

1860 NY Onondaga Syracuse WD04

M653-830-1032-3

Res 320, Family 320

Michael Burke, 35, Day laborer, Ireland, M

Bridget Burke, 33, Ireland, M

Michael Burke, 11, State of New York, S

Ann Burke, 9, State of New York, S

Bridget Burke, 6, State of New York, S

John Burke, 3, State of New York

Maria Burke, 1, State of New York

Res 321, Family 321

Walter Burke, 46, Day laborer, Ireland, M, Cannot read or write

Emma Burke, 48, Ireland, M, Cannot read or write

Michael Burke, 11, State of New York, Attended school

Walter's children Mary, Catherine and John are no longer living at home

1860 NY Onondaga Syracuse WD04

M653-830-1040

Res 164, Family 166

Mary Lee, 54, Washerwoman, Real Est \$0, Per Est \$16, Ireland, Cannot read or write

Gerry Lee, 26, Day laborer, Ireland, **Married within the year** [These are siblings]

Mary Lee, 23, Ireland, **Married within the year** [These are siblings]

Daniel Lee, 16, Day laborer, State of New York

1865 NY Onondaga Syracuse

Res 646, Frame, \$400, Family 816
Daniel Lee, 21, Onondaga, Married once, Married now, Cartman, Native
Kate Lee, 20, **Onondaga**, Married once, Married now, **Alien?**
A person born in Onondaga County can't be an Alien

1870 NY Onondaga Syracuse WD04 M592-1062-239B
Res 840, Family 977
Daniel Lee, 27, Cartman, Real Est \$0, Per Est \$200, NY, Parents NOT foreign born, Cannot read or write
Kate Lee, 27, Keep house, IR, Parents foreign born, Cannot read or write
Jeremiah Lee, 4, At home, NY, Mother foreign born
Kate Lee, 8/12, At home, NY, Mother foreign born, born in Nov

1875 NY Onondaga Syracuse WD04 ED02
Res 444, Frame, \$2,000, Family 444
Daniel Lee, 32, Onondaga, M, Saloon Keeper, Native
Catharine Lee, 33, Wife, Ireland, M
Jeremiah Lee, 9, son, Onondaga, S
Kittie Lee, 5, dau, Onondaga, S
Daniel Lee, 3, son, Onondaga, S

1880 NY Onondaga Syracuse WD06 T9-908-379C
8-1/2 Oneida Street, Res 94, Family 117
Daniel Lee, Self, 36, NY, Policeman, IR, IR
Catherine (Tobin) Lee, Wife, 35, Ire, Keeping House, IR, IR
Jeremiah Lee, Son, 14, NY Attends school, NY, IR
Katie Lee, Dau, 10, NY Attends school, NY, IR
Daniel Lee, Son, 8, NY, NY, IR
Mary Lee, Dau, 2 months, NY, NY, IR
Philip Tobin, Father-in-law, 70, Ire, Laborer, IR, IR
Philip Tobin, Brother-in-law, 22, NY, Blacksmith, IR, IR
Catherine brother Sylvester and his family were living at 8 Oneida Street.
Daniel parents were of foreign birth in this census as opposed to the 1870 census above.

1892 NY Onondaga Syracuse WD04 ED05
Daniel Lee, 48, US, C, Policeman
Catherine Lee, 47, Ireland, C
Catherine Lee Jr, 22, US, C
Daniel Lee Jr., 20, US, C
Mary Lee, 12, US, C
Jerry Lee, 56, Ireland, C [Daniel's brother]
Mary Lee, 81, Ireland [Daniel's mother]
Mary Lee, Jr., 54, Ireland [Daniel's sister]

1892 NY Onondaga Syracuse WD04 ED05
Michael Burke, 68, Ireland, C, Laborer
Bridget Burke, 65, Ireland, C
Myra Burke, 31, US, C
Catherine Burke, 29, US, C
Patrick Burke, 24, US, C
Anna Burke, 11, US, C

1900 NY Onondaga Syracuse WD05 Dist 0099 T623-1136-6B
504 Hawley Street, Res 117, Family 132, Owns home free of mortgage
Daniel Lee, head, June 1842, 57, Mar 35 yrs, NY, IR, IR, Policeman
Catharine Lee, Wife, Nov 1843, 56, M, Mar 35 yrs, 2/2, IR, IR, IR, 1845, 55, Na

Daniel Lee, Jr, son, June 1873, 26, S, NY, NY, IR, Laborer
Mary Lee, dau, Apr 1880, 20, S, NY, NY, IR, At school

1905 NY Onondaga Syracuse WD05 ED01

504 Hawley Street

Mathew S. Welch, Head, 32, US, Cit, Conductor RR
Catherine C. Welch, Wife, 32, US, Cit, Housework
Virginia Welch, dau, 6, US, Cit
Vincent D Welch, son, 2, US, Cit
Daniel W. Lee, Head, 65, US, Cit
Daniel Lee, Jr, son, 30, US, Cit, Day laborer
Mary F. Lee, dau, 23, US, Cit, Housework

1910 NY Onondaga Syracuse WD05 Dist 0115 T624-1055-5B

504 Hawley Avenue, Res 97, Family 136, Owns home free of mortgage

Daniel W. Lee, Senr, Head, 66, **M2**, Mar 2 yrs, **IR**, **IR**, IR, **1855**, own income

Daniel W Lee, Jur, son, 37, S, NY, IR, IR, Iron worker, Bridge

Mamie F. Lee, dau, 28, S, NY, IR, IR, Bookkeeper, Telephone Co

Daniel Sr's wife died in 1904 and according to the census he remarried in 1908 but his wife isn't living with him at the time of the census. [See 1909-04-16 Watty Lee Married a 2nd Tobin]

Daniel, Sr. has changed his birth county to Ireland and claims to have come to the US in 1855.
According to the 1855 census he was born in Onondaga Co in 1843.

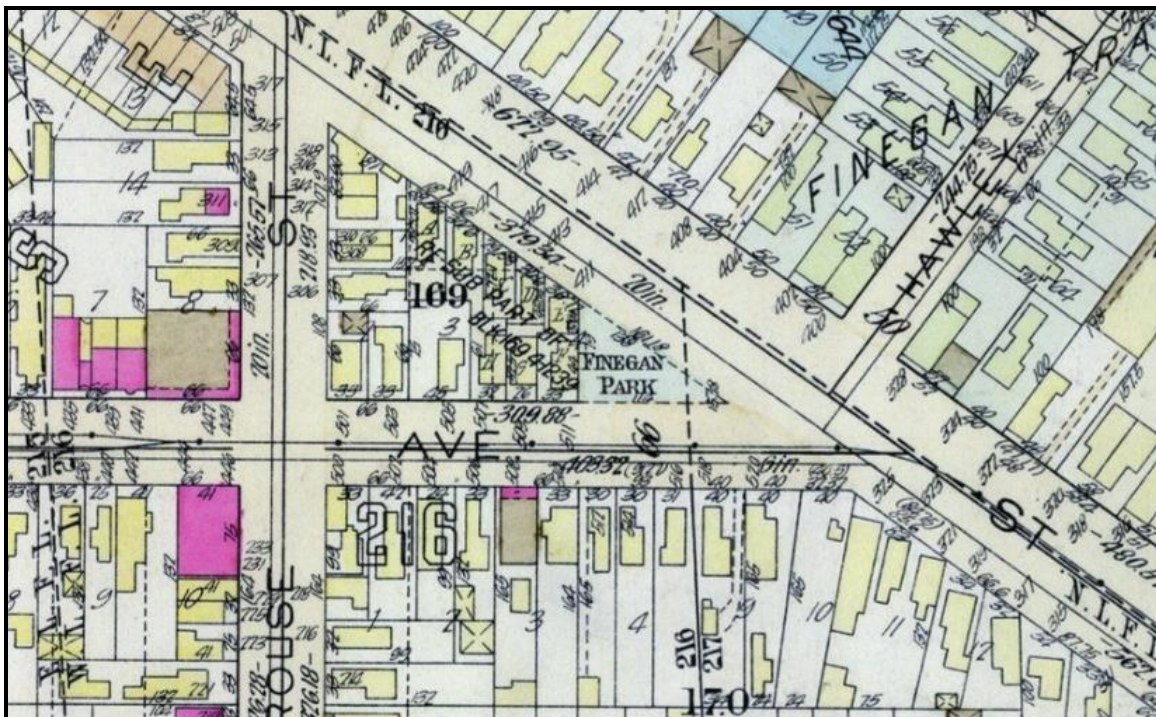

1924 map showing 500 block on Hawley Avenue in Ward 5. No. 504 Hawley Avenue is located under the numeral "6" in "216" in the lower part of the map. Source: Syracuse and Suburbs 1924, G. M. Hopkins Co., 1924



A view of the even side of the 500 block of Hawley Avenue looking west from the point of Finegan Park.

Census Records - Tobin and Finan

1880 NY Onondaga Syracuse T9-908-379C

8 Oneida Street, Res 96, Family 119

Sylvester Tobin, 30, M, Blacksmith

Sarah Tobin, 26, Wife, M, Keeping house

Willie Tobin, 4, son, S

John W. Tobin, 11/12, June, son

Delia Finan, 28, Sister-in-law, S, Dress maker

Mary Finan, 50, Mother-in-law, Wd, Nurse

Daniel Lee and his family plus Catherine Tobin Lee's father and brother were living at 8-1/2 Oneida street.

1880 NY Onondaga Syracuse T9-908-379C

4 Oneida Street, Res 97, Family 120

John Tobin, 30, M, Painter

Mary Tobin, 22, Wife, M, Keeping house

Ann Tobin, 62, Mother, M, At home

1904-09-02, Friday, The Telegram

Fourteenth Ward

"Tobin, Estate of Sylvester, Sarah R. Tobin executrix, 109 Oneida street. Block 157, part of lot 6, 66 by 132 feet, wood house, Tax ...\$13.81"

1910 NY Onondaga Syracuse WD14 Dist 0164 T624-1057-7A

107 Oneida Street, Res 89, Family 177, Owns home with mortgage

John Tobin, Head, 54, M1, 31, NY, IR, IR, Clerk, Post Office

Mary C. Tobin, Wife, 50, M1, 31, 5/2, NY, IR, IR, None

109 Oneida Street, Res 90, Family 178, Owns home free of mortgage

Sarah R. Lee, Head, 54, Wd, 4/2, NY, NY, IR, None

William Lee, son, 33, S, NY, NY, NY, Plumber. Plumbing Co

Walter Lee, 30, S, NY, NY, NY, Clerk, Cigar Co

Sarah R. Lee is Daniel Lee's 2nd wife. Prior to her marriage to Daniel she was a Tobin. She was the sister-in-law of Daniel's 1st wife Katherine Tobin having married Katherine's brother, Sylvester. Her son's names are shown as Lee in the census but as adults they were not adopted by Daniel Lee after his marriage to their mother. They remained Tobins, as can be seen in Sarah's obituary. [1926-07-12 The Syracuse Journal, Syracuse, NY]

Census Records - Daniel W. Lee

1915 NY Onondaga Syracuse WD05 Ad03 ED01

504 Hawley

Daniel W. Lee, Head, 72, US, 72 yrs in US, C

Daniel W. Lee, son, 42, US, 42 yrs in US, C, RR Fireman

Mathew S. Welch, Head, 40, US, 42 yrs in US, C, RR Conductor

Catherine C. Welch, Wife, 35, US, 35 yrs in US, C, House work

Daniel V. Welch, son, 12, US, 12 yrs in US, C, School

Virginia D. Welch, dau, 15, US, 15 yrs in US, C, School

Now Daniel Sr was born in the US again

1920 NY Onondaga Syracuse WD05 Dist 0133 T625-1247-18A

504 Hawley Avenue, Res 229, Family 342, Owns home free of mortgage

Daniel Lee, Head, 76, Wd, NY, IR, IR, None

Daniel Lee, son, 47, S, NY, NY, **NY**, None

Res 229, Family 343

Arthur Fay, Head, 40, M, NY, NY, NY, Repairman, Telephone Co

Mary Fay, Wife, 40, M, NY, NY, **NY**, None

Arthur Fay, son, 7, S, NY, NY, NY, None

Daniel Lee (son) and Mary Lee Fay were children of Katherine Tobin Lee, who was born in Ireland not NY

1925 NY Onondaga Syracuse WD05 AD03 ED01

504 Hawley Avenue

Arthur Fay, Head, Age illegible, US, Cit, yrs in US illegible, wire....

Mary Fay, Wife, 45, US, Cit, 45 yrs in US, Housewife

Arthur Fay, son, 12, US, Cit, 12 yrs in US, school

Daniel Lee, Head, 82, US, Cit, 82 yrs in US, Retired

Daniel Lee, Jr, son, 53, US, Cit, 53 yrs in US, Fireman

1930 NY Oneida Utica WD14 Dist 0140 T626-1623-12B

Utica State Hospital for Insane

Daniel W. Lee, Inmate, 58, S, NY, NY, IR, None

Rock Cut Railroad Accident - Monday, November 3, 1890

The Killed And Injured

Burke, Michael J. - Engineer of the express train. Home at No. 707 Burnet avenue, Syracuse. Skull fractured

Lee, Jeremiah - fireman of the express train. Home at No. 913 East Washington street, Syracuse. Left arm and left side burned out and bowels and vital organs a charred mess.

Doyle, James J. - Engineer of the coal train. Home at Halstead, Pa. Left forearm and left hand crushed, badly scalded about the head, right knee broken, also injured about the abdomen.

Fernan, Myrtie - Fireman of the coal train. Home at Halstead, Pa. Face and shoulders charred by steam and his entire body a mass of bruises and scalds.

The northbound express train was sent onto a siding where it struck the stationary southbound coal train which had been waiting on the siding for the express train to pass through Rock Cut just west of Jamesville. Just before the arrival of the express the telegraph operator, believing that the switch had been incorrectly set, raced out of the telegraph office to change the switch position. No sooner had he changed the switch when he realized his mistake and the express raced onto the siding and collided with the coal train.

Census Records - Michael Burke

1880 NY Onondaga Syracuse Dist 209 T9-907-184B

193 Burnet Street, Res 41, Family 45

Michael Burke, 30, M, Engineer on RR, NY, IR, IR

Mary Burke, 30, Wife, M, Keeping house, NY, IR, IR

Nellie Burke, 11, dau, S, At school, NY, NY, NY

Emma Burke, 5, dau, S, NY, NY, NY

Michael Burke, 2, son, S, NY, NY, NY

Kate Burke, 1, dau, S, NY, NY, NY

John Welch, 70, Boarder, Wd, Laborer, NY, NY, NY

Question: Is this the Michael Burke who is Catherine Burke Lee's brother or the Michael Burke who was a neighbor in 1855 and possible cousin?

1880 NY Onondaga Syracuse Dist 209 T9-907-186A

136 Hawley Street, Res 9, Family 11

Michael Burke, 58, M, Laborer, IR, IR, IR

Bridget Burke, 56, Wife, M, Keeping house, IR, IR, IR

Maria Burke, 20, dau, S, work in Match factory, NY, IR, IR

Kate Burke, 18, dau, S, at home, NY, IR, IR

Margaret Burke, 16, dau, S, at home, NY, IR, IR

Patrick Burke, 12, son, S, at school, NY, IR, IR

Res 9, Family 12

Michael Burke, 30. M, Laborer, NY, IR, IR

Margaret Burke, 30, Wife, M, Keeping house, Scotland, Scotland, Scotland

Anna Burke, 7, dau, S, at school, NY, NY, Scotland

Agnes Burke, 5, dau, S, NY, NY, Scotland

Mary Burke, 3, dau, S, NY, NY, Scotland

Margret Burke, 1, dau, S, NY, NY, Scotland

1929-03-26, Tuesday, The Syracuse Journal

“Watty” Lee, 86, Is Dead

“Death which he bravely faced as a policeman for 22 years and which he narrowly escaped when he was beaten by a thug 25 years ago, claimed Daniel W. Lee, 86, 504 Hawley av., early this morning.

“A veteran of the force for 22 years, ‘Watty’ Lee retired on pension in 1902 after he had been permanently injured in an encounter with a thug in the West Shore freight yards.

“For 22 years Lee had walked a beat. The long deferred promotion to a detective post finally came in 1902. The first night on his new job he answered a call to the freight yards. The thug he was apprehending turned on him, using a club to beat off the officer.

“Lee bore the marks of the fight until his death. He was so seriously injured that he was retired from the force on a pension. At the time of his death he was the oldest veteran of the city department.

“Since his retirement he had been associated with James Finnegan in the building business. He resided in Hawley av. All his life and was well known to residents of that section.

“He was stricken with the fatal illness three months ago and died early this morning.

“Surviving are his son Daniel W. Lee Jr., two daughters, Mrs. W.S. Welch and Mrs. Arthur J. Fay; three grandchildren and a great-grandchild.

“Members of the police force will act as pallbearers at the funeral services which will be conducted at the home at 9:30 a.m. tomorrow and in St. John the Evangelist Church a half hour later. A solemn high mass will be celebrated by Mgr. Albert J. Hayes. Burial will be in St. Agnes’ Cemetery.”

Corrections: Daniel “Watty” Lee was appointed an acting detective in late 1900. On April 15, 1901 Commissioner of Public Safety D. W. Peck appointed Lee as Detective. In early 1902 Daniel Lee was taken sick with an illness and didn’t report for work in the police department for a couple months. On February 26, 1902 “Detective Daniel W. Lee ... handed his resignation to Commissioner of Public Safety Charles L. Listman and asked to be placed on the pension roll.” Ill health was given as the reason for the resignation.

[1902-02-26, The Evening Telegram, Syracuse, NY]

The incident with the “thug” in the West Shore freight yards occurred several years later on November 13, 1905 when Lee was employed as a Special Officer by the railroad.

The “thug” was Angelo Pagano (or Perigo). Lee was struck in the head by Pagano with an iron bar but after the incident he was able to walk to his home at 504 Hawley Street where a doctor was summoned to treat his wound. “Dr. W. S. Law had been summoned and was dressing the wound when a Journal reporter arrived. He said that although the blow must have been a heavy one, judging by the damage done the scalp, that the skull was not fractured and that unless some unexpected complications should arise the wound would be more painful than serious. The steel bar with which the murderous assault was made is about an inch in diameter and three feet long.”

“...according to the doctor’s statement, it was the officer’s heavy derby hat that saved his life.” [1905-11-13, The Syracuse Journal, Syracuse, NY]. Lee subsequently returned to work as a Special Officer for the railroad.

Walter Burke and Emma LNU

(s/o Father and Mother)
(d/o Father and Mother)

Walter Burke
b. 1807, Ireland
d. bet 1870-1875

= **Emma (Anna) LNU**
b. 1805, Ireland
d. bet 1880-1892

— **Patrick Burke**
b. 1834, Ireland

= **Hetty LNU**
b. 1843, Ireland

— **Ann Burke**
b. 1839, NY

= **Anthony Young**
b. ?, Ireland
d. Feb 1879, Geddes, NY

— **Mary Burke**
b. 1841, Onondaga Co, NY

— **Catherine Burke**
b. 1842, Onondaga Co, NY (1855 Cen)
b. Aug. 12, 1848, Syr, NY
mar Sept 4, 1859, Truxton, NY
d. May 1, 1916
bur. St. Agnes, Syr., NY

= **Thomas Lee**
b. 1838 in Ireland
d. Dec. 29, 1879 Syracuse
Not buried with wife and children

— **John Burke**
b. 1843, Onondaga Co, NY

— **Michael Burke**
b. 1849, Onondaga Co, NY

Census Records - Walter and Michael Burke

1855 NY Onondaga Syracuse WD04

Res 256, Boards, \$400, Family 307 - Problem - every individual is listed as a different residence with a separate material and valuation

Mary Lee, 43, Ireland, **Wd**, 18 yrs in town, Alien, Cannot read or write

Res 257 - Res 259, Family 307

Jeremiah Lee, 22, Child, Ireland, 18 yrs in town, Laborer, Alien, for cannot read or write "R"

Mary Lee, 19, Child, Ireland, 18 yrs in town, Alien

Daniel Lee, 12, Child, Onondaga, 12 yrs in town

Res 260 -Res 265, Family 308 [*Living in WD02 in 1850, Res 1824, Fam 1921 - Img 165/184*]

Walter Burk, 48, Ireland, M, 22 yrs in town, Laborer, Na, Cannot read or write

Emma Burk, 50, Wife, Ireland, M, 22 yrs in town, Alien, Cannot read or write

Mary Burk, 14, Child, Onondaga, 14 yrs in town

Catherine Burk, 13, Child, Onondaga, 13 yrs in town

John Burk, 12, Child, Onondaga, 12 yrs in town

Michael Burk, 6, Child, Onondaga, 6 yrs in town

Res 267 - Res 271, Family 309 [*Living in WD02 in 1850 - Res 1821, Fam 1918 - Img 164/184*]

Michael Burk, 30, Ireland, M, 9 yrs in town, Laborer, Na, Owner of land

Bridget Burk, 28, Wife, Ireland, M, 9 yrs in town, Alien

Michael Burk, 6, Child, Onondaga, 6 yrs in town

Ann Burk, 3, Child, Onondaga, 3 yrs in town
Bridget Burk, 1, Child, Onondaga, 1 yr in town
Michael Burk and Walter Burk might be related based only on proximity. The ages are right for Michael to be one of Walter and Emma's children. There is a gap in their children's age to allow for more children. Some might have remained in Ireland. Walter and Emma Burke arrived in Syracuse in 1833, while Michael and Bridget Burke arrived in 1844.

1860 NY Onondaga Syracuse WD04 M653-830-1032-3

Res 320, Family 320

Michael Burke, 35, Day laborer, Ireland, M
Bridget Burke, 33, Ireland, M
Michael Burke, 11, State of New York, S
Ann Burke, 9, State of New York, S
Bridget Burke, 6, State of New York, S
John Burke, 3, State of New York
Maria Burke, 1, State of New York

Res 321, Family 321

Walter Burke, 46, Day laborer, Ireland, M, Cannot read or write
Emma Burke, 48, Ireland, M, Cannot read or write
Michael Burke, 11, State of New York, Attended school

Walter's children Mary, Catherine and John are no longer living at home

1870 NY Onondaga Syracuse WD04 M593-1062-239B

Res 840, Family 974

Walter Burke, 56, Laborer, Real Est \$0, Per Est \$200, Ireland, Both parents foreign, Can't read or write
Anna Burke, 58, Keeps House, Ireland, Both parents foreign, Can't read or write

1870 NY Onondaga Syracuse WD04 M593-1062-239B

Res 842, Family 977

Daniel Lee, 27, Laborer, Real Est \$0, Per Est \$200, NY, Can't read or write
Kate Lee, 27, Keep house, Ireland, Both parents foreign born, Can't read or write
Jeremiah Lee, 4, At home, NY, Mother foreign born
Kate Lee, 5/12, At home, NY, Mother foreign, Nov

1870 NY Onondaga Syracuse WD04 M593-1062-239B

Res 844, Family 980

Thomas Lee, 32, Laborer, Real Est \$1,000, Per Est \$200, Ireland, Parents foreign born, Cannot read or write
Catherine Lee, 28, Keeps House, NY, Cannot read or write
Thomas Lee, 10, At school, NY, Attends school, Cannot read or write [this is in error]
Anne Lee, 7, At school, NY, Attends school
Nellie Lee, 5, At home, NY, Attends school
Walter Lee, 3, At home, NY
David Lee, 1, At home, NY

Thomas and Catherine Lee are living four residences away from her parents

1870 NY Onondaga Syracuse WD04 M593-1062-240A

Res 851, Family 989

Michael Burke, 40, Laborer, Real Est \$1,000, Per Est \$100, Ireland, Can't read or write
Bridget Burke, 35, Keeps house, Ireland, Can't read or write
Michael Burke, 19, Laborer, NY, Can't read or write
Anna Burke, 18, Tailoress, NY, Can't read or write
Bridget Burke, 16, At home, NY, Can't read or write
John Burke, 13, At school, NY, Attended school, Can't read or write
Mary Burke, 10, At school, NY, Attended school, Can't read or write

Kate Burke, 8, At school, NY, Attended school
Margaret Burke, 6, At school, NY
James Burke, 5, At home, NY
Patrick Burke, 2, At home, NY

All parents are of foreign birth. It isn't certain the two oldest children attending school were labeled as "Can't read or write."

1875 NY Onondaga Syracuse WD05 ED01

Res 374, Frame, \$1,500, Family 507, Blk 289

Patrick Burke, 41, Ireland, M, Steam hammer, Syracuse, Naturalized, Owns land
Hetty Burke, 32, Wife, Ireland, M
Anna Burke, 9, dau, Onondaga, S
John Burke, 7, son, Onondaga, S
James Edward Burke, 5, son, Onondaga, S
Mary Burke, 2-6/12, dau, Onondaga, S
George Burke, 7/12, son, Onondaga, S
Anna Burke, 61, Mother, Ireland, Wd

1875 NY Onondaga Geddes ED02

Res 348, Frame \$1,000, Family 387

Anthony Young, 37, Ireland, M, Puddler, Naturalized, Owner of land
Anna Young, 36, Wife, **Brockport**, M
Mary A. Young, 10, dau, Onondaga
Emma Young, 8, dau, Onondaga
Margaret Young, 6, dau, Onondaga
Willie young, 3, son, Onondaga
Catherine Young, 1-3/12, dau, Onondaga

1880 NY Onondaga Geddes 173

T9-905-210D

Res 133, Family 149

Ann Young, 41, Wd, Keeping house, NY, IR, IR
Mary A. Young, 15, dau, S, At home, NY, IR, NY
Anna Young, 13, dau, S, At home, Attended school, NY, IR, NY
Maggie Young, 11, dau, S, School, Attended school, NY, IR, NY
Wm Young, 8, son, S, School, Attended school NY, IR, NY
Catherine Young, 6, dau, S, School, Attended school NY, IR, NY
Anna Burk, 68, Mother, Wd, Helps about house, IR, IR, IR

Ann Young's late husband was born in Ireland and died between 1873 and 1880.

1892 NY Onondaga Syracuse WD09 ED02

Anna Young, 53, US, C
Annie Young, 25, US, C, Dress Maker
Kittie Young, 18, US, C, Milliner

Daniel Patrick Lee and Honora Phelan of Upperchurch

The Phelan Family of Shevry, Upperchurch

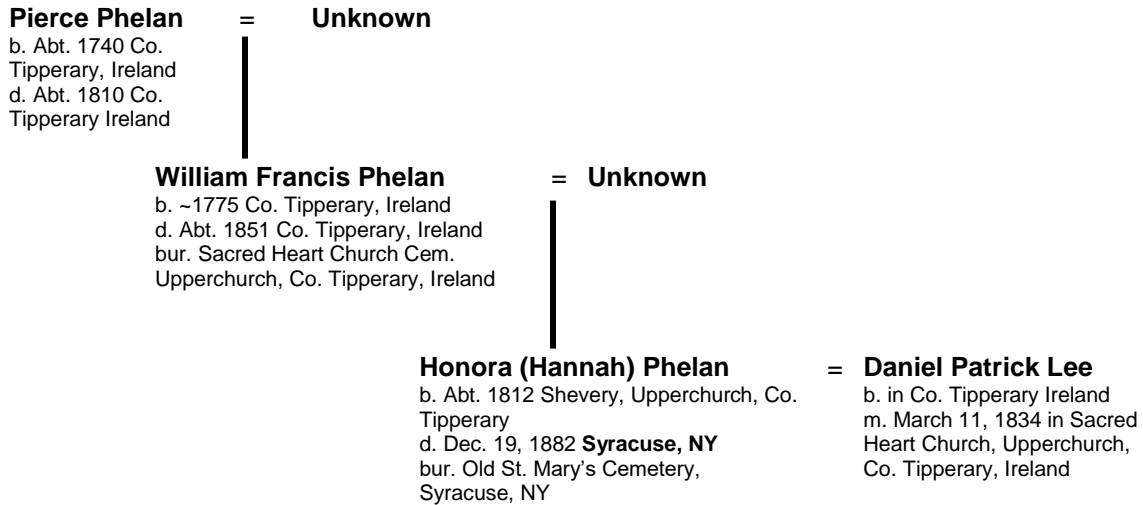

Honora Phelan was the sister of Pierce Phelan (h/o Mary Dwyer). It isn't known exactly when she came to Syracuse nor whether her husband ever immigrated to the U.S.

It is believed that Honora and some of her children had originally followed her brother Pierce to Ontario, Canada. Later, some of Honora's children immigrated to Cortland and Onondaga County in New York State.

There are still portions of Lee families in Onondaga and Cortland County – perhaps Daniel Patrick Lee is one of the missing pieces that will pull the others together.

Daniel Lee and Nora Phelan

Upperchurch_Drombane RS25 - December 5, 2017

(s/o Father and Mother)

(d/o William Francis Phelan and Unknown)

Daniel Lee

b. ~1810 Co. Tipperary
d. bef 1861, Co. Tipperary

=

Nora Phelan

b. 1812, Shevrie, Upperchurch par, Co Tipp.
mar Feb 11, 1834, Upperchurch
d. Dec 19, 1882, Syracuse, NY
bur St Mary's Cem, Renwick Ave, Syracuse, NY
reburied St Agnes Cem, Syracuse, NY

Patrick Lee

bap. Dec 13, 1834
Sps. Edmond Lee and Mary Cahill
Alive in 1917

= Catherine Murray

b. 1842, Ireland
mar in Ireland
d. bef 1899

Pierce Lee

bap. Aug 23, 1836
Sps. Bridget Ryan
d. Dec 5, 1898, Syracuse, NY

= Bridget Murray

b. Feb 1848, Co. Tipperary, Ireland
d. May 19, 1920, Mendon, NY
bur St. Joseph's Cemetery, Syracuse, NY

Johanna Lee

b. Apr 1837, Upperchurch
d. Nov 3, 1902, Syracuse, NY
Not found in Upperchurch parish registers

Thomas Lee

bap. Apr 26, 1838
Sps. Bridget Phelan

Brien Lee

bap. Jan 20, 1840
Res.: Dooree Commons
Sps. Daniel Ryan and Mary Phelan

Mary Lee

bap. May 16, 1841
Sps. William Phelan and Hanna Ryan

= Matthew Burke (1)
Patrick Gleason (2)

William Lee

bap. Feb 12, 1843
Res.: Dooree Commons
Sps. James Lee and Winny Phelan

Bridget Lee

bap. Apr 16, 1844
Res.: Dooree Commons
Sps. John Walsh and Judy Murray

Honora Lee

bap. Mar 29, 1846
Res.: Dooree Commons
Sps. Daniel Dwyer and Mary Ryan
d. Nov 4, 1902, Syracuse, NY

= Michael Maloney

b. 1840
d. Apr 29, 1906, Syracuse, NY
bur St Agnes Cem, Syracuse, NY

Judy Lee

bap. Aug 22, 1848
Res.: Dooree Commons
Sps. Tom Phelan and Biddy Ryan

Pierce Lee was not on any of the passenger lists for ships arriving at the port of New York between January 1, 1849 and December 31, 1851. Neither were his parents Daniel and Nora Lee.

Pierce Lee and Bridget Murray

Pierce is the son of Daniel Lee and Nora Phelan of the townland of Dooree Commons, Moyaliff parish, Co. Tipperary, Ireland. He was baptized at Upperchurch on August 23, 1836.

(s/o Daniel Lee and Nora Phelan)
(d/o Father and Mother)

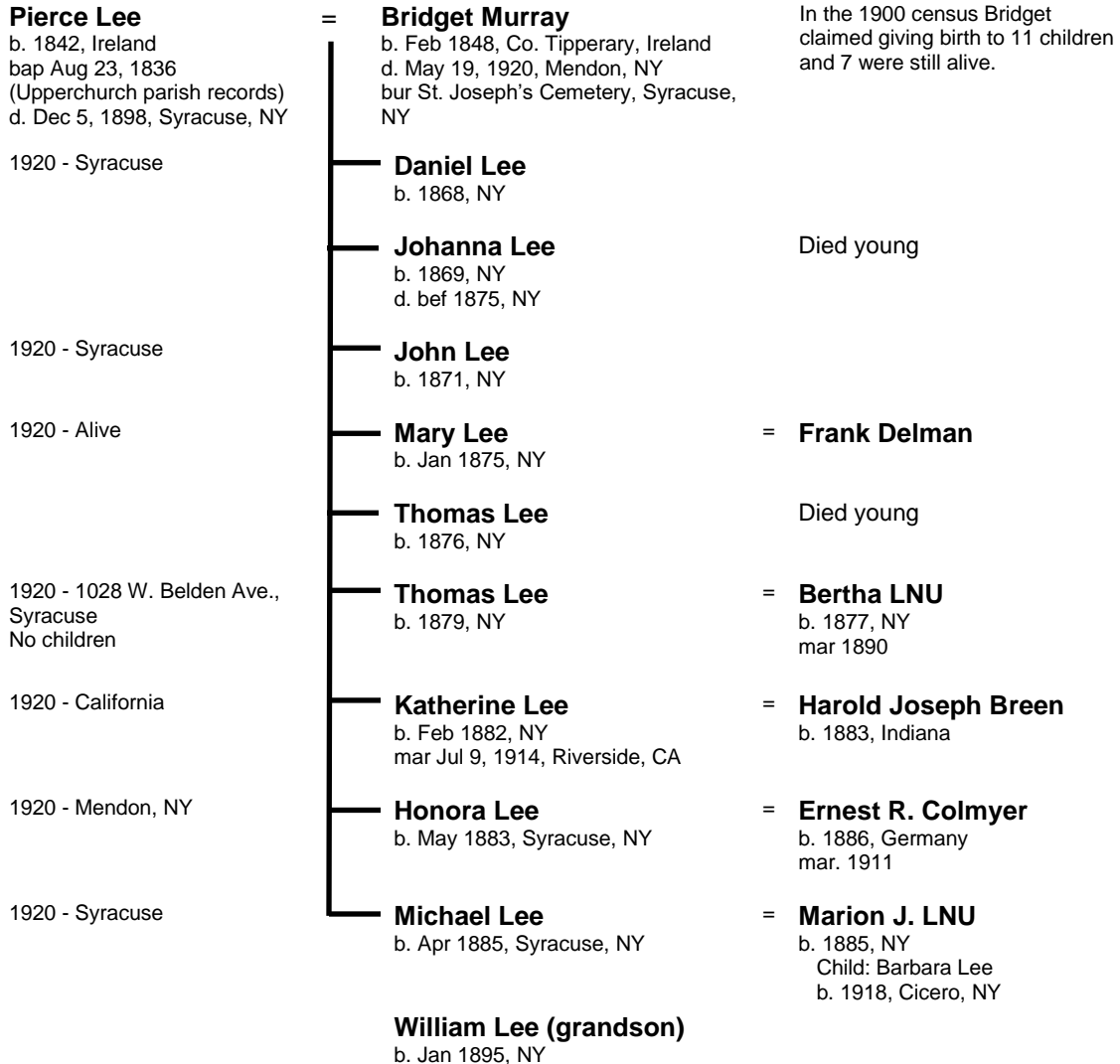

Daughters Mary and Kittie married Mr. Frank Delman and Mr. Harold Breen, but who married who has yet to be determined.

Census Records - Pierce Lee

1850 Pierce Lee not found

1855 Pierce Lee not found

The 1855 Onondaga County census was searched for everyone named Lee. A Pierce Lee, born in about 1842 (as indicated in the 1870, 1875, 1880 and 1892 census records) would have been 13 years old and would have been expected to be living with his family or perhaps that of a relative. Neither Pierce nor his parents were found in this search. Perhaps Pierce came to the US later, on his own, when he was older since he was not found in the 1860 or 1865 census either.

1860 Pierce Lee not found

1865 Pierce Lee not found

1870 NY Onondaga Syracuse WD03 M593-1062-170A, Census day - June 1, 1870
Res 331, Family 489

Perry Lee, 28, Laborer, Real Est \$600, Per Est \$0, IR

Bridget Lee, 26, Keeping house, IR, Cannot write

Daniel Lee, 2, At home, NY

Johanna Lee, 8/12 (Sept), At home, NY

All parents of foreign birth

1875 US Onondaga Syracuse WD03 ED North

Res 322, Framed, \$800, Family 389

Pierce Lee, 30, Ireland, M, Laborer

Bridget Lee, 29, Wife, Ireland, M

Daniel Lee, 8, son, Onondaga, S

Johanna Lee, 6, dau, Onondaga, S

John Lee, 4, son, Onondaga, S

Mary Lee, 2, dau, Onondaga, S

1880 NY Onondaga Syracuse Dist 206 T9-907-139B
21 New Division, Res 14, Family 14

Pierce Lee, 38, Husband, M, Laborer, IR, IR, IR

Bridget Lee, 35, Wife, M, IR, IR, IR

Daniel Lee, 12, son, S, works in steel shop, NY, IR, IR

John Lee, 8, son, S, NY, IR, IR

Mary Lee, 6, dau, S, NY, IR, IR

Thomas Lee, 4, son, S, NY, IR, IR

1892 NY Onondaga Syracuse WD03

Pierce Lee, 50, Ireland, C, Laborer

Bridget Lee, **48**, Ireland, C

Daniel Lee, 25, US, C, Moulder

John Lee, 22, US, Laborer

Mary Lee, 18, US, C, Clerk

Thomas Lee, 13, US, C

Kittie Lee, 10, US, C

Hannora Lee, 8, US, C

Michael Lee, 6, US, C

1900 NY Onondaga Syracuse WD07 Dist 0107 T623-1136-16A

218 West Division, Res 240, Family 326, Owns home with mortgage

Bridget Lee, Head, Feb 1848, 52, Wd, 11/7, IR, IR, IR, 1860, 40

Mary E. Lee, dau, Jan 1875, 25, S, NY, IR, IR, Tailoress

Catherine Lee, dau, Feb 1882, 18, S, NY, IR, IR, Dressmaker

Nora Lee, dau, May 1883, 17, S, NY, IR, IR, Tailoress
Michael Lee, son, Apr 1885, 15, S, NY, IR, IR, Cash boy, Dry Goods
William Lee, Grandson, Jan 1895, 5, S, NY, NY, NY

1905 NY Onondaga Syracuse WD07 ED01

218 West Division Street

Bridget Lee, Head, 58, IR, 40 yrs in US, Cit, Housework
Daniel Lee, son, 38, US, Cit, Pipe fitter
Mayme E. Lee, dau, 30, US, Cit, Housework
Catherine D. Lee, dau, 23, US, Cit, Dress maker
Michael E. Lee, son, 19, US, Cit, Conductor
William F. Lee, grandson, 10, US, Cit, At school

1910 NY Onondaga Syracuse - Bridget Lee not found

1920-05-20, Thursday, The Syracuse Herald

Mrs. Bridget Lee Dies

"Mrs. Bridget Lee died Wednesday at the home of her daughter, Mrs. E.R. Colmyer, Mendon, N.Y. She is survived by four sons, Thomas, John, Daniel and Michael of Syracuse; by three daughters, Mrs. E. R. Colmyer, Mrs. Frank Delman and Mrs. Harold Breen; three brothers and one sister. The funeral will be Saturday from the home of her son Thomas, 1028 West Belden avenue, at 8:45 and from the Church of St. John the Evangelist at 9:30. Burial will be in Assumption cemetery."

Census Records - Thomas Lee and Bertha LNU

1920 NY Onondaga Syracuse WD07 Dist 0146 T625-1248-5A Census day: Jan 1, 1920

1026 West Belden Avenue, Res 54, Family 96, Owns with mortgage

Patrick Long, Head, 44, M, NY, IR, NY, Motorman, Railroad

Margaret Long, Wife, 42, M, NY, IR, IR, None

Res 54, Family 97, Rents

Thomas E. Lee, Head, 44, M, NY, IR, IR, Policeman, City

Bertha Lee, Wife, 43, M, NY, Germany, Berlin Germany, None

Census Records - Katherine Lee and Harold Breed

1920 CA Los Angeles, Los Angeles Assembly Dist 72 T625-113-5A

528 West 54th Street, Res121, Family 126, Rents

Hal J. Breen, Head, 37, M, Indiana, Ireland, Missouri, Salesman, Standard Oil

Katherine L. Breen, wife, 36, M, NY, **US, US**, None

Census Records - Nora Lee and Ernest Colmyer

1910 NY Orleans Albion Dist 0143 T624-1061-7A Census day - April 15, 1910

Res 130, Family 130, Rents farm #96

Ernest R. Colmyer, Head, 26, M1, 7/12, Germany, Germany, Germany, 1887, Farmer, Gen.
Farming, Empl

Lana (Laura) N. Colmyer, Wife, 26, M1, 7/12, 0/0, NY, IR, IR

The couple have only been married seven months.

1915 NY Monroe Hamlin AD05 ED01

Center Road

Ernest R. Colmyer, Head, 31, Germany, 28 yrs in US, Cit, Farmer

Laura E. Colmyer, Wife, 30, US, Cit, Housework (This might be Nora Lee)

Raymond L. Colmyer, son, 2, US, Cit

Bridget Lee, Mother-in-law, 71, Ireland, 54 yrs in US, Cit, Housework

1920 NY Monroe Clarkson Dist 0006

T625-1119-4A

Farm, Res 71, Family 75, Rents

Ernest Colmyer, Head, 34, M, 1887, Na, 1892, Germany, Germany, Germany, Farmer, Farm

Laura Colmyer, Wife, 35, M, NY, IR, **England**, None

Raymond Colmyer, son, 7, S, NY, Germany, NY, None

Bridget Lee, Mother-in-law, 85, Wd, 1880, Alien, **IR**, IR, IR, None

Laura Lee Colmyer's mother (Bridget Murray Lee) was born in Ireland, not in England.

Pierce Lee's Children versus the Catholic Benevolent Legion

Pierce Lee died somewhere between 1892 and 1900 and sometime before his death he had purchased a life insurance policy from the Catholic Benevolent Legion, naming his children as the beneficiaries. The company refused to pay the beneficiaries after the death of Pierce Lee because they stated Lee had falsely stated his age in his application for the policy and that he had also misrepresented his physical condition. The defense stated the Mr. Lee hadn't misstated his age, he just did not know how old he was. The jury in the Supreme court case decided in favor the Pierce Lee's children for the \$2000 policy on December 12, 1900.

1900-12-12, *Two Thousand For Lees*, The Evening Herald, Syracuse, NY

In October 1901 the Supreme Council Catholic Benevolent Legion appealed the earlier decision against them in the Appellate Division of the Supreme Court in Rochester. The appellant (Catholic Benevolent Legion) argued that they had discovered new evidence in the church records of Pierce Lee from Ireland. The parish priest of Upperchurch, Co. Tipperary had found the record of Pierce's baptism. His parents were Daniel Lee and Nora Phelan and pierce had been born in 1836. The lawyer for the Lee siblings argued that Pierce Lee had been born in 1846. In his application Pierce Lee had stated that he was born in Co. Tipperary on January 26, 1846. "The principle witness for the respondents (Lee siblings) yesterday was Michael Whelan of this city (Syracuse) who was a second cousin of Pierce Lee. He testified that he came to the United States from Ireland in 1851; that when he came here Pierce Lee appeared to be about five years of age. He knew Pierce Lee in Syracuse and knew him in Ireland before he left there. As he was 16 years of age when he left Ireland and Pierce Lee came over as a young man his testimony would seem to be conclusive on the question of Lee's age." A decision was reserved on that day. The following week the Appellate Division affirmed the judgment in favor of Lee's children

1901-10-08, *Syracuse Case In Rochester*, The Syracuse Journal, Syracuse, NY

ANALYSIS:

The entire list of Daniel Lee and Nora Phelan's children from Dooree Commons, Moyliff parish, Co. Tipperary are displayed in a family tree on the following page. The records are from the Upperchurch-Drombane Roman Catholic (RC) parish register. From these records it can be seen that Pierce Lee was born in August 1836 as the lawyer for the Catholic Benevolent Legion had argued. Pierce's sister Honora was baptized on Mar 29, 1846 and therefore she would have been born shortly before that or sometime in March 1846. Therefore this doesn't leave any room for Pierce Lee's claim that he had been born on January 26, 1846. Not in this family anyway.

In defense of Pierce's position, many Irish children did not know when they had been born. The old tradition says that Irish parents kept the knowledge of their children's ages

a secret to lengthen the time they could keep them at home to help on the family farm. As for 2nd cousin, Michael Whelan, recalling a young five-year old Pierce Lee in 1851 it is important to remember that Irish families stick together, especially against institutions and the law. If a five-year old Pierce Lee was in Syracuse in 1851, then it would have been expected that all or part of his family would have emigrated with him. However, they can't be found in the 1850, 1855 or 1860 census for Onondaga County and for that matter neither can Pierce himself be found in those same census records.

Census Records - Daniel and Nora Lee

The census record below is the result of a desperate attempt to find Pierce Lee or a portion of his family residing in the Onondaga County area. Pierce's mother was named Nora and his oldest brother was named Patrick. This is a mother-son shown below according to the census information, despite the fact that Hannorah would have been only 12 years old at the time of her son Patrick's birth in Ireland. The actual Nora Phelan Lee also had 9 children as did the census Hannorah Lee. A couple of her younger children (Honora, b. 1846, and Judy, b. 1848) might have been expected to still be living with her but they have not been found.

1865 NY Onondaga Syracuse

Res 141, Framed, \$150, Family 180

Patrick Lee, 28, Ireland, Single, Laborer, Alien, Cannot read or write

Hannorah Lee, 40, Mother, Ireland, 9 children, married once, now widowed, Alien, Cannot read or write

Patrick Lee and Catherine LNU

(s/o Daniel Lee and Honora Phelan)

(d/o Father and Mother)

Patrick Lee

bap. Dec 13, 1834,
Upperchurch, Co.Tipperary
Sps. Edmond Lee and Mary
Cahill
Alive in 1917

1899 - 207 Davis St, Syracuse
1917 - Syracuse

1917 - Syracuse
1920 - 263 N Salina
Not in 1925 or 1930 census

1917 - Syracuse

= Catherine LNU

b. 1842, Ireland
mar in Ireland
d. bef 1899

Patrick J. Lee

b. May 1862, Ireland

Anna Lee

b. 1867, NY

Daniel Lee

b. 1868, NY

Alice Lee

b. 1871, NY
d. May 8, 1899, Syracuse, NY

Michael Lee

b. 1873, NY

Pearce Lee

b. 1875, NY

William Lee

b. 1877, NY
d. Jul 6, 1917, Syracuse, NY
bur St Agnes Cem, Syracuse, NY

= Ellen C. Doyle

b. Nov 1862, NY
d. Apr 11, 1906
bur St Agnes Cem, Syracuse, NY
No children

Never married

Never married

Census Records - Patrick and Catherine Lee

1865 NY Onondaga Syracuse

Res 141, Framed, \$150, Family 180

Patrick Lee, 28, Ireland, **Single**, Laborer, Alien, Cannot read or write

Hannorah Lee, 40, Mother, Ireland, 9 children, married once, now widowed, Alien, Cannot read or write

1870 NY Onondaga Syracuse WD03

M593-1062-165B

Res 276, Family 364

Patrick Lee, 30, Laborer in Salt Field, IR, Cannot read or write, Denied voting rights

Catherine Lee, 25, Keeping house, IR, Cannot read or write

Pat Lee, 9, Attending school, **IR**

Amy Lee, 4, At home, NY

Daniel Lee, 2, At home, NY

Alice Lee, 2/12 (April), At home, NY

Patrick Leach, 30, Laborer in Salt Field, IR, Cannot read or write

All parents were of foreign birth. Catherine and Patrick had been married in Ireland and their first child, Pat, had been born there in 1861. This casts doubt on this Patrick being the same Patrick in the 1865 census above. Why is he listed as Single and where is his wife and son?

1875 NY Onondaga Syracuse WD03

State Land, Res 358, Framed, Family 425

Patrick Lee, 37, Ireland, M, Laborer, Naturalized, Cannot read or write

Kate Lee, 32, Wife, Ireland, M, "R" - might mean that person can only read

Patrick Lee, Jr, 13, son, Ireland, S

Annie Lee, 9, dau, Onondaga, S

Daniel Lee, 8, son, Onondaga, S

Alice Lee, 6, dau, Onondaga, S

Michael Lee³, son, Onondaga, S

Pearce Lee, 7/12, son, Onondaga, S

1880 NY Onondaga Syracuse

T9-907-140C

Marsh Street, Res 27, Family 27

Patrick Lee, 46, Husband, M, Laborer, Cannot read or write, IR, IR, IR

Catherine Lee, 38, Wife, M, Cannot write, IR, IR, IR

Patrick Lee, 18, son, S, Laborer, IR, IR, IR

Anna Lee, 13, dau, S, NY, IR, IR

Daniel Lee, 12, son, S, NY, IR, IR

Alice Lee, 9, dau, S, NY, IR, IR

Michael Lee, 7, son, S, NY, IR, IR

Pierce Lee, 5, son, S, NY, IR, IR

William Lee, 3, son, S, NY, IR, IR

1892 NY Onondaga Syracuse WD03 ED07

Patrick Lee, 54, Ireland, C, Laborer

Kate Lee, 50, Ireland, C

Daniel Lee, 24, US, C, Laborer

Alice Lee, 22, US, C

Michael Lee, 20, US, C

Perry Lee, 18, US, C

William Lee, 16, US, C

1892 NY Onondaga Syracuse WD06 ED06

Patrick J. Lee, 29, Ireland, C, Moulder

Ellen C. Lee, 28, US, C

Patrick Doyle, 54, Ireland, C, Laborer

Thomas L. Doyle, 21, US, C, Moulder

Patrick Doyle was killed while part of a work crew when several men in the crew were struck by a passing train. According to the article he was the sister of Ellen C. Lee and Thomas L. Doyle was his son. 1893-02-05 *One More Dead, Another Victim of the Central Railroad Accident*, Syracuse Evening herald, Syracuse, NY

1900 NY Onondaga Syracuse WD08 Dist 0109 T623-1136-5B **WRONG PATRICK?**

304 North Clinton Street, Res 65, Family 99 (Rooming house)

Patrick Lee, Boarder, Jan 1840, 60, Wd, IR, IR, IR, 1861, 39, Na, Day laborer

1900 NY Onondaga Syracuse, WD14 Dist 0135 T623-1137-6A

563 South Clinton Street, Res76, Family 136 - boarding house

Perry Lee, Boarder, Dec 1874, 25, S, NY, IR, IR, Buffing

1900 NY Onondaga Syracuse WD12 Dist 0126 T623-1137-5A

207 Davis Street, Res 73, Family 117, Owns home with mortgage

Patrick J. Lee, Head, May 1862, 38, M, 10, IR, IR, IR, 1863, 37, Na, Moulder (Iron)

Ellen C. Lee, Wife, Nov 1862, 37, M, 10, 1/0, NY, IR, IR

1910 NY Onondaga Onondaga Dist 0080 T624-1054-3A

Onondaga County Home Hospital

Patrick Lee, 71, Wd, IR, IR, IR, Laborer, Odd jobs, Cannot read or write

1920 NY Onondaga Syracuse WD08 T625-1248-5A

263 North Salina Street, Res 263, Res 22, Family 92, Rents

Margaret Woodruff, Head, 65, Wd, 1875, Alien, IR, IR, IR, Janitress, Lodge Room

Michael Lee, Lodger, 47, S, NY, IR, IR, Machinist, Lantern Factory

Edward Johnson, Lodger, 40, S, NY, NY, NY, Teamster, Trucking Co.

1899-05-10, Wednesday, The Evening Telegram, Syracuse, NY

LEE - In this city, May 8, **Alice Lee**

"Funeral will be held from the home of her brother, Patrick J. Lee, 207 Davis street, Wednesday at 9 a.m. and St. John's cathedral at 9:30 o'clock. Friends are invited to attend."

1917-07-07, Saturday, The Syracuse Journal, Syracuse, NY

Death Record - **William Lee**

"William Lee, 37, died Friday night at the Onondaga Sanatorium where he had been a patient for five months. Besides his father, Patrick Lee, he is survived by three brothers, Perry, P. J., and Michael Lee. The funeral will be held from the undertaking rooms of Meagher & Cody Monday morning at 9 o'clock and a half hour later at St. John Evangelist Church, Interment will be made in St. Agnes Cemetery."

Hanna Lee and Michael Maloney

(s/o Father and Mother)
(d/o Daniel Lee and Nora Phelan)

Michael Maloney

b. May 1841, Ireland
d. Apr 29, 1906, Syracuse, NY
bur St Agnes Cem, Syracuse, NY

1906 - Syracuse
1930 - Syracuse
1931 - Syracuse

1906 - Syracuse

1906 - Syracuse, Single

1906 - Syracuse

1906 - Watertown
1930 - Detroit
1946 - Detroit

1906 - Syracuse, Single
1930 - Syracuse, Single

= Hanna Lee

bap. Mar 29, 1846
Res.: Dooree Commons
Sps. Daniel Dwyer and Mary Ryan
d. Nov 4, 1902, Syracuse, NY

Nellie Maloney

b. 1862, NY

According to 1880 census Nellie was born in Ireland. (See below)

Honnrah Maloney

b. 1865, NY
d. May 15, 1930, Syracuse, NY
bur St. Agnes Cem, Syracuse, NY

Mary Maloney

b. Jun 1871, NY
d. Jul 31, 1913, Syracuse, NY

John J. Maloney

b. Jan 1870, NY
d. between 1925-1930

William M. Maloney

b. Nov 1872, NY
d. Jul 7, 1947, Detroit
bur Detroit, MI

Anna Maloney

b. Aug 1878, NY
d. Oct 21, 1946, Syracuse, NY
bur St Agnes Cem, Syracuse, NY

= Thomas J. Whelan

b. 1863, Canada
d. Aug 30, 1915, Syracuse, NY
bur St Agnes Cem, Syracuse, NY
Children:
John J. Whelan = Marguerite Wallace
Helen B. Whelan = William Dee

= Patrick A. Mullin

b. 1862, Ireland
Children:
William P. Mullin
Donald F. Mullin
Miss Mary Mullin

Never married

Never married

= Isabelle Whelan

(Sister of Thomas)
Children:
William Maloney, Jr.
Mrs. Isabelle Kyte

Never married

Joanna Lee and Michael Maloney came to the US in 1860 and they were married in 1860. Ellen ('Nellie') was born in Ireland in 1862. This record and the 1880 census agree on the year. Therefore Joanna and Michael were most likely married in Ireland, most likely Upperchurch. They came to the US not in 1860 but sometime between 1862 and 1865.

Census Records - Hannah Lee and Michael Maloney

1870 NY Onondaga Syracuse WD03 M593-1062-165A
Res 273, Family 361

Michael Maloney, 30, Laborer in Salt Works, Ireland, Cannot write
Hannah Maloney, 25, Keeping house, Ireland, Cannot read or write
Nellie Maloney, 7, Attending school, **Ireland**, Attended school
Honora Maloney, 5, Attending school, NY, Attended school
Mary Maloney, 1, At home, NY

All parents of foreign birth, Nellie was born in Onondaga County (see 1875 census below) and not in Ireland as shown in the 1870 census.

1875 NY Onondaga Syracuse WD03 Ed north
Res 321, Framed, \$700, Family 388

Michael Maloney, 40, Ireland, M, Laborer
Hannah Maloney, 30, Wife, Ireland, M
Nellie Maloney, 13, dau, **Onondaga**, S
Hannah Maloney, 10, dau, Onondaga, S
Mary Maloney, 6, dau, Onondaga, S
John Maloney, 5, son, Onondaga, S
William Maloney, 3, son, Onondaga, S

1880 NY Onondaga Syracuse Dist 206 T9-907-139B
19 New Division Street (Pierce Lee at 21 New Division Street)

Michael Maloney, 45, Husband, M, Laborer, IR, IR, IR
Hannah Maloney, 43, Wife, M, IR, IR, IR
Nellie Maloney, 18, dau, S, Seamstress, IR, IR, IR
Hannorah Maloney, 15, dau, S, Works in Salt mill, NY, IR, IR
Mary Maloney, 10, dau, S, Attended school, NY, IR, IR
John Maloney, 9, son, S, Attended school, NY, IR, IR
Willie Maloney, 7, son, S, Attended school, NY, IR, IR
Anna Maloney, 1, dau, S, NY, IR, IR
Hannorah Whalen, 65, mother-in-law, Wd, Cannot read or write, IR, IR, IR

1892 NY Onondaga Syracuse WD03 ED01
Michael Maloney, 50, Ireland, C, Laborer
Hannah Maloney, 48, Ireland, C
John Maloney, 22, US, C, Laborer
William Maloney, 19, US, C, Baker
Mary Maloney, 23, US, C, Dress maker
Annie Maloney, 13, US, C

1900 NY Onondaga Syracuse WD19 Dist 0160 T623-1138-5A
1523 South State Street, Res 103, Family 113, Owns home with mortgage
Michael Maloney, Head, May 1841, 59, M, 40, IR, IR, IR, 1860, 40, Na, Laborer
Hannah Maloney, Wife, Apr 1852, 48, M, 40, 8/6, IR, IR, IR, 1860, 40
John Maloney, son, Jan 1870, 30, S, NY, IR, IR, Baker
William Maloney, son, Nov 1872, 27, S, NY, IR, IR, Baker
Mary Maloney, dau, June 1871, 28, S, NY, IR, IR, Dress maker
Anna Maloney, dau, Aug, 1878, 21, S, NY, IR, IR, Teacher

1902-11-05, Wednesday, The Telegram, Syracuse, NY
Death Record - **Mrs. Hannah Maloney**

"Mrs. Hannah Maloney, aged 53 years, wife of Michael A. Maloney, died at her home, 1523 South State street, yesterday. She is survived by her husband and four daughters, Anna L. Maloney, Mary A. Maloney, Mrs. Patrick Mullin and Mrs. Thomas

Whalen; and by two sons, John J. Maloney and William M. Maloney. The funeral will be held from the house tomorrow morning at 9 o'clock and at St. Anthony's church at 9:30"
NOTE: Her sons are in business together as "Maloney Brothers."

1906-04-30, Monday, The Post Standard, Syracuse, NY
Pumphouse Fireman Is Claimed By Death

"**Michael Maloney**, fireman at the Syracuse Pump House on the Salt Reservation, died at 6 o'clock last night at his residence, No. 1623 South State street, of rheumatism of the heart. Mr. Maloney was born in Ireland, but had been a resident of Syracuse for forty years. He was a charter member of Branch No. 49 C.M.B.A., and of the Holy Name and Rosary societies of St. Anthony of Padua Church.

"Surviving him are four daughters, Mrs. Thomas Whelan, Mrs. Patrick Mullin and Misses Mary and Anna Maloney, the latter a teacher at Danforth School, and two sons, John J. Maloney of Syracuse and William M. Maloney of Watertown; also two nieces, Mrs. Robert Enthegill and Mrs. Frances McCann, and a nephew Patrick Corbett.

"Funeral services will be held at 9 o'clock Wednesday morning at the house and at 9:30 o'clock at St. Anthony of Padua Church, with burial at St. Agnes Cemetery."

1910 NY Onondaga Syracuse WD19 Dist 0190 T624-1057-16A
1523 South state Street, Res 329, Family 409, owns home with mortgage
John Maloney, Head, 42, S, NY, IR, IR, Bartender, Retail
Mary Maloney, sister, 40, S, NY, IR, IR, Filler, Coat
Anna Maloney, sister, 30, S, NY, IR, IR, Teacher, Public school

1915 John, Mary and Anna not found

1920 NY Onondaga Syracuse Wd19 Dist 0222 T625-1249-14B
1615 South sate Street, Res 11, Family 404, Owns home with mortgage
John J. Maloney, Head, 49, S, NY, IR, IR
Anna L. Maloney, Sister, 38, S, NY, IR, IR, Teacher, Grammar School

1925 NY Onondaga Syracuse WD19 AD02 ED01
1615 South State Street
John J. Maloney, Head, 54, US, Cit, Operator
Anna L. Maloney, Sister, 43, US, Cit, School teacher

1930 NY Onondaga Syracuse Dist 0119 T626-1630-10A
1615 South State Street, Res 338, Family 493, Owns \$7,000, Has a radio set
Anna Maloney, Head, 50, S, NY, **NY, NY**, Teacher, Public school
Anna's parents were both born in Ireland.

1930 NY Onondaga Syracuse Dist 0092 T626-1629-3A
Loretto Rest Catholic Home for Aged, Corner of Glen and Brighton Avenue, Family 127
Nellie Whelan, Inmate, 68, Wd, 19 @ 1st mar, NY, IR, IR, No occupation

Census Records - Thomas Whalen and Nellie Maloney

1910 NY Onondaga Syracuse WD18 Dist 0185 T624-1057-3B
109 Croton Street, Res 46, Family 69, Rents home
Thomas Whalen, Head, 47, M1, 22, Canada, IR, IR, 1884, Na, Plaster
Nellie Whelan, Wife, 48, M1, 22, 3/2, Ireland, IR, IR, 1862, Furrier
John Whalen, son, 21, S, Canada, Canada, IR, 1890, Salesman, Dry goods
Helen Whalen, dau, 11, S, NY, Canada, IR, None

Census Records - Patrick Mullin and Norah Maloney

1910 NY Onondaga Syracuse WD09 Dist 0136

T624-1056-14B

913 Avery Avenue, Res 269, Family 321, Owns home free of mortgage

Patrick A. Mullin, Head, 48, M1, 20, IR, IR, IR, 1862, Na, foreman, Soda Works

Norah A. Mullin, Wife, 43, M1, 20, 4/3, NY, IR, IR, None

Mary A. Mullin, dau, 17, S, NY, IR, NY, None

William P. Mullin, son, 12, S, NY, IR, NY, None

Donald F. Mullin, son, 8, S, NY, IR, NY, None

Mary Lee and Matthew Burke

(s/o Edward Burke and Mary Kennedy)

(d/o Daniel Lee and Nora Phelan)

Mary Lee

bap. May 16, 1841
Sps. William Phelan and
Hanna Ryan
d. feb 4, 1920, Syracuse, NY
bur St Agnes Cem, Syracuse,
NY

=

Matthew Burke (1)

b. 1833, Thurles, Co. Tipperary
mar 1866, Lafayette, NY
d. 1873

Mary A. Burke

b. 1867, NY
d. Oct 14, 1929, Syracuse, NY
bur St Agnes Cem, Syracuse, NY

Never married

Edward Burke

b. Mar 1870, NY
d. Dec 22, 1899, Syracuse, NY

Never married

=

Patrick Gleason (2)

b. 1840, Ireland
d. Nov 14, 1923, Syracuse, NY
bur St Agnes Cem, Syracuse, NY

1929 - 1234 Glencove Road,
Syracuse

Patrick J. Gleason

b. Mar 1880, NY
d. Aug 1, 1942, Syracuse, NY
bur St Agnes Cem, Syracuse, NY

= **Agnes Moran**

Children:
Miss Kathleen Gleason
James Gleason
William Gleason

1929 - Syracuse

Daniel E. Gleason

b. Mar 1882, NY
d. Mar 1, 1937, Syracuse, NY
bur St Agnes Cem, Syracuse, NY

Never married

Census Records - Mary Lee and Matthew Burke

1870 NY Onondaga Lafayette M593-1060-304A

Res 359, Family 359

Mathew Burke, 35, Farmer, Real Est \$3,000, Per Est \$300, Ireland

Mary Burke, 23, Keeping house, Ireland

Mary Burke, 3, NY

Edward Burke, 3/12 (March), NY

All parents of foreign birth

1875 NY Onondaga Syracuse WD03 ED North

Res 315, Framed \$1,000, Family 382 - Three families at this residence

Mary Burke, 27, Ireland, Wd

Edward Burke, 5, son, Onondaga, S

Mary Burke, 8, dau, Onondaga, S

Hanorah Lee, 60, Mother, Ireland, Wd

1880 NY Onondaga Geddes T9-905-263A

Res 297, Family 319

Patrick Gleason, 40, M, Worker Salt Yard, IR, IR, IR

Mary Gleason, 35, Wife, M, Keeping house, IR, IR, IR

Mary B. Burk, 13, Step child, S, At school, NY, IR, IR

Edward Burk, 10, Step child, S, NY, IR, IR

Patrick Gleason, 3/12 (March), son, S, Whooping cough, NY, IR, IR

1892 NY Onondaga Syracuse

Not found

1900 NY Onondaga Syracuse WD07 Dist 0108 T623-1136-19B

110 Hunter Avenue, Res 299, Family 415, Owns home with mortgage

Patrick Gleason, Head, Jan 1845, 55, M, 22, IR, IR, IR, 1869, 31, Na, Day laborer,

Unemployed 6 mos

Mary Gleason, Wife, June 1846, 53, M, 22, 2/2, Ir, IR, IR, 1867, 33

Patrick Gleason, son, Mar 1880, 20, S, Ny, IR, IR, Shipper, Dry goods, Unemployed 0 mos

Daniel Gleason, son, Mar 1882, 18, S, NY, IR, IR, Laborer, Lumber yard, Unemployed 2 mos

1910 NY Onondaga Syracuse WD07 Dist 0127 T624-1056-10A

110 Hunter Avenue, Res 134, Family 157, Owns home with mortgage

Patrick Gleason, Head, 66, M1, 31, IR, IR, IR, 1864, Na, Laborer, City Water Dept

Mary Gleason, Wife, 60, M2, 31, 5/3, IR, IR, IR, 1864, None

Mary Burke, Step daughter, 43, S, NY, IR, IR, None

Patrick Gleason, son, 30, S, NY, IR, IR, Shipping Clerk, Dry goods store

Daniel Gleason, son, 28, S, NY, IR, IR, Fireman, Steel mill

Appendix

The following are some baptismal and marriage records are from St. James Catholic Church, Cazenovia, Madison County, New York. They were transcribed by Dick Barr of Syracuse, NY who kindly made them available to me.

Baptisms - St. James, Cazenovia, NY

Edmond RYAN and Mary LEE (both from Upperchurch)

75. RYAN, Winifred, daughter of Edward RYAN and **Mary LEE**, baptized 4 June 1854, "sub conditione", at Pompey. Sponsors: Jeremiah Ryan and Bridget Ryan. Priest: J. P. Cahill.

257. RYAN, Phillip, son of Ed RYAN and **Mary LEE**, born 8 January, baptized 10 January, 1856, "sub conditione". Sponsors: Stephen Ryan and Mary Corcoran. Priest: J. P. Cahill.

513. RYAN, Michael, twin, son of Edmond RYAN and **Mary LEE**, born 28 March, baptized 11 April 1858. Sponsors: Pat Quinlan and Sarah Gooley. Priest: M. W. Rooney.

514. RYAN, Jerry, twin son of Edmond RYAN and **Mary LEE**, born 28 March, baptized 11 April 1858. Sponsors: Jerry Ryan and Johanna Ryan. Priest: M. W. Rooney.

Thomas RYAN and Julia LEE

1125. RYAN, Mary, daughter of Thomas RYAN and **Julia LEE**, born 17 April 1864, baptized 24 April 1864, at Pompey. Sponsors: **Thomas Lee** and Mary Mahar. Priest: P. C. Brady.

Laurence RYAN and Ann RYAN

1524. RYAN, Mary Anne, daughter of Laurence RYAN and Ann RYAN, born 11 December 1868, baptized 24 January 1869, at Pompey. Sponsors: James Grady and **Mary Lee**. Priest: P. C. Brady.

John McCARTY and Joannah LEE

641. McCARTY, Joannah, daughter of John McCARTY and **Joannah LEE**, born 23 January, baptized 25 March 1860, Truxton, NY. Sponsors: Patrick McDonald and Joanna McAuliffe. Priest: Bonaventure Carney.

Added Note: From the St. Leo's Cemetery, Tully, NY - Johanna McAuliffe married John Dwyer.

1105. McCARTHY, David, son of John McCARTHY and **Johana LEE**, born 2 February 1863, baptized 29 February 1864, at Truxton. Witnesses: Denis Collins and Mary Roache. Priest: P. C. Brady.

Added Note: Denis Collins married Johanna Lee on October 14, 1860

Patrick McDONALD and Mary LEE

1025. McDONALD, Elizabeth, daughter of Patrick McDONALD and **Mary LEE**, born 25 May 1863, baptized 7 June 1863, at Truxton. Sponsors: Patrick Lillis and Mary McCarthy. Priest: P. C. Brady.

693. McDONNELL, Margaret, daughter of Patrick McDONNELL and **Mary LEE**, born 26 July, baptized 12 August 1860, at Truxton. Sponsors: John McCarthy and **Johanna Lee**. Priest: Bonaventure Carney.

Added Note: Patrick McDONNELL (McDonald) was found in the Ardpatrick & Kilfinnane, Co. Limerick, church records

797. McDONALD, Maria, daughter of Patrick McDONALD and **Mary LEE**, born 4 July, baptized 7 July 1861, at Truxton. Sponsors: Dennis Crimmen and Bridget Hennessy. Priest: Bonaventure Carney.

1024. McCARTHY, Ellen, daughter of Michael McCARTHY and Bridget KERRIGAN, born 7 February 1863, baptized 7 June 1863, at Truxton. Sponsors: **David Lee** and Honora Sheedy. Priest: P. C. Brady.

398. REILLY, James, son of Bernard REILLY and Jane ARMSTRONG married Catherine GALLIGER, daughter of Patrick GALLIGER and Bridget RODGERS 19 December 1885. Priest: James L. Meagher. Witnesses: **Mary Lee** and Delia Mahony

Added record: COLLINS, Mary, b. Dec 1, 1861, bap. Dec. 8, 1861 at Truxton, Sps. John McCarthy and **Johanna Lane**, Priest: Bonaventure Carey.

Marriages - St. James, Cazenovia, NY

156 COLLINS, Dennis married **Johanna LEE** 14 October 1860, at Truxton.. No banns. Priest: Bonaventure Carney. Witnesses: Richard Lillis and Rose Ann Morris.

64. COWMAN, Perry married Catharine EVANS 15 August 1855. Priest: James P. Cahill. Witnesses: **Mathew Lee** and Anna Keenan.

226. CRYAN, James married Mary TOUHY 5 February 1866, at Cazenovia. Priest: Patrick C. Brady. Witnesses: Pat. McGuinness and **Catherine Lee**.

134. LEE, Thomas married Catherine BURKE 4 September 1859, at Truxton. No banns called. Priest: Bonaventure Carney. Witnesses: Patrick Lillis and **Johanna Lee**.

147. LILLIS, James married Bridget KIELY 16 February 1860, at Cazenovia. No banns.. Priest: Bonaventure Carney. Witnesses: Richard Lillis and **Johanna Lee**

040. McDONALD, Patrick married **Maria LEE** 23 December 1854. Priest: James P. Cahill. Witnesses: Edward Dwyer and Anna Callaheer (Callahan??)

Immaculate Conception Church - Death Notices 1899 – 1909

Catherine Phelan, Aug 13, 1906, 49 yrs, Pompey
wife of John Phelan – see 1880 Onondaga Co., Pompey census T9\906\906\ 196B; 301, 303

St. Mary's Cemetery, Cortland, NY

LEE

Simon Lee 1815 –1881 [of Marathon, NY]

Mary C. his wife 1824 – 1900

Margaret Lee 1866 – 1917

Ellen Lee 1850 -

Jennie Lee 1854 - 1903

1850 NY Cortland Marathon M432-493-237A

John Lee 50

Mary Lee 50

Simon Lee, 35

Mary Lee, 24

Mary E. Lee, 0

1880 NY Cortland ?? T9-822-188C

Simon Lee (1816) Ire and his wife

Mary Lee (1825) Ire and their children:

Jennie Lee (1854),

Robert Lee (1856),

Daniel Lee (1858),

Maggie Lee (1865)

Charles Lee (1850).

All the children were born in New York.

Gazetteer and Business Directory of Cortland County, N.Y.

For 1869

Compiled and Published by Hamilton Child

Cuyler

Lee, Albert L., (Cuyler) lot 66, dairy, 40 cows and farmer 343-1/2

Lee, Benjamin F., (Cuyler) lot 77, dairy, 17 cows and farmer 67

Lee, David, (Truxton) lot 75, dairy, 18 cows and farmer 170

Lee, John W., (Cuyler) lot 78, 40 cows and farmer 560

Lee, Milton, (Cuyler) lot 65, dairy 55 cows and farmer 560.

65	66	67	68
75	76	77	78
85	86	87	88

This area of squares shows the lot numbers for the land in the town of Cuyler that comprised the southern portion of Morgan Hill.

David Lee died on Oct 28, 1868 at the age of 48 years. The information for the 1869 Gazetteer must have been collected prior to the time of his death.

St. James Cemetery, Cazenovia, NY

LEE, Anna M., b. 1920, no other data given

LEE, James M., b. Apr. 25, 1917, d. Sept. 6, 1976, PFC, US Army WWII

Burke Families from Templederry, Co. Tipperary

Edward Burke and Mary Kennedy

(s/o Matthew Burke and Bridget Carey)

(d/o Father and Mother)

Edward Burke

b. 1810, Ireland

=

Mary Kennedy

b. 1815, Ireland

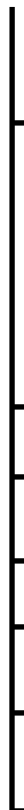

Matthew Burke (1)

b. 1833, Thurles, Ireland
mar. 1866, Lafayette, NY
d. 1873

= **Mary Lee**

bap May 16, 1841, Dooree Commons,
Moyaliff par, Co. Tipperary

Mary Burke

b. 1867, Lafayette, NY

Edward Burke

b. Mar 1870, Lafayette, NY

Mary Burke

= **Edward Cahill**

Margaret Burke

b. 1839, NY

= **Charles Byrne**

James Burke

b. 1841, NY

= **Eliza Sherry**

Ellen Burke

b. 1843, NY

= **Tomas Small**

Sally Burke

b. 1845, NY

Julia Burke

b. 1848, NY

= **John Small**

Mary Lee Burke married secondly Patrick Gleason (b. 1840, Co. Tipperary, d. 1923) in 1879, Onondaga Co. They had sons Patrick Gleason, born March 1880 in Syracuse, NY and Daniel Gleason, born 1883 in Syracuse, NY. Mary Lee Burke is the daughter of Daniel Lee and Nora Phelan.

Patrick and Edward Burke were sons of Matthew Burke and Bridget Carey of parish Templederry, Co. Tipperary. Patrick owned 2 quarries in Onondaga and for more than 25 years gave employment to hundreds of his countrymen in the construction of public works. He built and occupied a stone house, which was the center of hospitality for the immigrant in that part of the country. Edward and his wife Mary Kennedy came from Thurles, Co. Tipperary to Jamesville in 1833. Edward was a farmer.

Source: *Pioneer Irish of Onondaga*, Bannan 1911, pp. 218-9.

Patrick Burke and Margaret Delaney

(s/o Matthew Burke and Bridget Carey)
(d/o Father and Mother)

Patrick Burke
b. 1810, Ireland

= **Harriet Mayhew (1)**

BURK, Mary, baptized 24
May 1857. Sponsors: Patrick
Burk and Ellen Dwyre.

= **John Burke**
b. 1841, Jamesville, NY
d. May 16, 1911, Syracuse, NY
bur St Agnes Cem, Syracuse, NY

= **Unknown**

From: The Burke Families of
DeWitt 12-14-03

= **Margaret Delaney (2)**
b. 1815, Ireland

Bridget Burke

= **Bridget Burke**
b. July 1850

Josephine Burke

= **Johanna Burke**
b. 1856, NY

Anastasia Burke

= **Mary A. Burke**
b. 1858, NY

Margaret Burke

1911-05-17, Wednesday, The Syracuse Journal

John Burke

"John Burke, a former well known business man of Syracuse and a charter member of Branch 36, C.M.B.A., died Tuesday at his home, 410 Prospect Av. Mr. Burke was borne at Jamesville 70 years ago. He was the son of Patrick Burke, one of the pioneers of Onondaga County and owner of stone quarries in E. and W. Onondaga, being also one of the contractors building the first conduit line to the old reservoir.

"John Burke was a graduate of Onondaga Academy, after which he held the position of bookkeeper for a number of years, becoming manager of the Kearney Brewing Company 25 years ago which position he held for 13 years.

"He was also associated with the National Brewing Company for a number of years and later became manager of Central City Land Company. Advanced age forced him to retire five years ago.

"He is survived by four daughters, Elizabeth, Rhea, Frances and Loretta Burke, and three sisters, Mrs. Joseph Ainsley and Mrs. Dominick Sharkey of this city and Mrs. Charles Moseley of Cleveland, Ohio. The funeral will be held Friday at 9a.m. from his home, with services at St. John the Evangelist Church. Interment will be made at St. Agnes Cemetery."