

Daniel Long and Mary Gleeson

By
Michael F. McGraw, Ph.D.
mfmcgraw@austin.rr.com
March 11, 2025

Introduction

This paper is meant to expand on the family information known about Daniel Long. In 2011, when I wrote *The Long and McGrath Families* it contained some information on Daniel but the main focus in that paper was his brother Richard Long who married Margaret McGrath, my gg-grandfather's sister. Now, almost fifteen years later, there are more databases available online which could provide more details about Daniel Long and his descendants.



The Daniel Long and Mary Gleason monument in the Immaculate Conception Cemetery in Pompey, NY. Photo taken in 2007.

The research for the paper *Coming to America — the Early Years*, focused on the connections among the McGrath, Long and Gleason families from Upperchurch, Moyaliff and Holycross civil parishes of Co. Tipperary, Ireland. Daniel Long had already been included in the previous papers on the McGrath and Long families but now any possible connection of his wife, Mary Gleason, was under investigation. Those possible connections will be researched in this paper.

During Daniel Long's early years (1852-1860) in the town of Geddes there was a person named Thomas Gleason who was also residing in the area and they were both working as "salt

boilers.” The obvious questions arose concerning Thomas’ possible connections to Daniel’s wife, Mary Gleason, and any possible connections to the Moyaliff Gleasons living in the Pompey area. In the end it was determined that Mary Gleason Long and Thomas Gleason were not related to each other and neither of them was related to the Moyaliff Gleason family. In the end it was determined that Mary Gleason Long and Thomas Gleason were not related to each other and neither of them was related to the Moyaliff Gleason family.

A Patrick Long family was uncovered during the research for this paper. The initial interest in this Long family was caused by the address where they were living. Their 108 Peach Street address was the same residence where the Pierce Fogarty family had been living in the latter half of the 19th century, who was part of another research paper. It was possible to trace the Patrick Long and Margaret Doyle family back to Ireland and find them in the Church records. Some of the Long children were baptized at Upperchurch, Co. Tipperary, which is where the author’s ancestors had emigrated from. This was also adjacent to Holycross parish where a number of Long families who settled in Pompey, Fabius and Truxton had originated. It was possible to flesh out Patrick and Margaret’s family tree using census records, newspaper articles and obituaries. Additional Long individuals found in the Irish church records who were the parents and a sibling of Patrick Long.

Table of Contents

Introduction.....	1
Table of Contents	3
Daniel Long and Mary Gleason of Pompey, NY	5
St James Baptism Records	6
Census Records	6
In The Newspapers	12
Obituaries	12
Michael Long and Carolina Olsen	13
US Census Records	13
Find A Grave.....	15
Caroline Long	15
Caroline Bordseth Long	15
Birth: 11 Mar 1871, Norway.....	15
Death: 17 Jan 1967 (aged 95), Alameda County, CA.....	15
Burial: Sunset Lawn Chapel of the Chimes, Memorial Park, Sacramento, CA	15
Memorial ID: 209208563 ·	15
Arthur D. Long and Marjorie Myrtle Rogers.....	17
William A. Feathers and Mildred B. Long	19
Charles H. Trowbridge and Mary E. Long	20
Thomas H. Long and Maria LNU	24
Two Sisters Connected to Thomas H. Long	26
Census Records - Thomas H. Long	28
In The Newspapers	28
Obituaries	29
Find A Grave.....	30
Thomas F. Long	30
James Jewson Family	34
US Census Records	34
Obituaries	34
Find A Grave.....	35
Appendix.....	36
Patrick Long and Margaret Doyle	36
The Arrival of the Patrick Long Family.....	36
Patrick Long and Margaret Doyle.....	37
Civil Records - Patrick Long - Margaret Doyle - Knockalough.....	38
Church Baptism Records - Upperchurch - Drombane	38
Thomas Long and Catherine Hayden.....	39
Long Family Record Comparisons	40
Census Records	41
In The Newspapers	44
Obituaries	47
Find A Grave.....	50
Syracuse City Directory - Long Comparisons	51

Thomas Gleason and Eliza Woodward.....	53
John Toole and Mary Fogarty	53
Thomas Gleeson.....	54
US Census Records	54
In The Newspapers	60
Obituaries	63
New York State Death Index	67
Find A Grave.....	68

Daniel Long and Mary Gleason of Pompey, NY

Daniel Long

b. 1831, Ireland
To Hoosick, Rensselaer Co.,
NY in 1848
d. Oct. 20, 1906 @ 75
207 N. West St., Syr.,
Onondaga Co, NY
bur. Oct. 23, 1906,
Immaculate Conception
Cemetery, Pompey, NY

=

Mary Gleason

b. 1830, Ireland
To the U.S. in 1850
m. about 1854
d. Sept. 17, 1905 @ 75
bur. Immaculate Conception Cemetery,
Pompey, NY

Daniel and his brother Richard settled in Onondaga Co. Richard married Margaret McGrath in 1852. Daniel married Mary Gleason in about 1854. Margaret was a neighbor to the Long family back in Ireland. Could Mary Gleason also have been a neighbor from back in Ireland?

John Long

b. 1854, Onondaga, Co., NY
d. Bef. Sept, 1905

Nora Long

b. 1856, NY
d. [Jun 1880 - Sept 17, 1905]

In 1920 Michael bought a farm
in NY- only stayed 4 years.

Returned to ?? in 1924 and
moved to Sacramento in
1938.

Michael Long

b. 1858, NY
d. Aug 20, 1954, Sacramento,
CA
bur Grant Memorial Lawn Cem,
Sacramento, CA

= Carolina LNU

b. Mar 1873, Norway
To US 1893
mar. 1897, Fargo, ND
d. 1967, Sacramento, CA
bur Grant Memorial Lawn Cem,
Sacramento, CA

Never married

Edward Long

b. 1860, NY
d. Nov 9, 1937
bur Pompey, NY

= Mary E. Long

b. 1898, ND

= Arthur Long

b. 1900, MN

= Mildred Long

b. 1905, MN

Thomas H. Long

b. Mar 1863, NY
d. Jul 29, 1949
bur St Mary's, Dewitt, NY

= Maria LNU

b. Sept 1868, Ireland
To US in 1885 or 1889
m. 1894
d. Aug 27, 1936
bur St Mary's, Dewitt, NY

= Thomas F. Long

b. 1897, NY
d. Apr, 1982

= Eugene A. Long

b. 1899, NY
d. Sept. 12, 1950 Utica, NY

Mary Ann Long

b. Aug 1864, NY (1900)
m. 1892
d. Oct 11, 1940, Syracuse, NY
bur. Walnut Grove Cem,
Jamesville, NY

= James Jewson

b. Jul 1864, NY (1900)
d. Feb 4, 1935, Jamesville, NY
bur. Walnut Grove Cem, Jamesville, NY

Mae Jewson never married

Catherine E. Long

b. 1868, NY
d. Dec. 14, 1932, Pompey, NY
bur. Immaculate Conception
Cem., Pompey, NY

= Mae Elizabeth Jewson

b. May, 1894, NY (1900)
d. Sep 5, 1968, Skaneateles, NY
bur. Walnut Grove Cem, Jamesville, NY

Catherine Long never married

More information on Daniel Long can be found in [“The Long and McGrath Families - Neighbors on Both Sides of the Ocean,”](#) - pp 35 - 43.

St James Baptism Records

Transcribed by Richard Barr

Richard Long and Margaret McGrath

542. **LONG, Michael**, son of Richard LONG and Margaret McGRATH, born 17 June, baptized 1 August 1858. Sponsors: John Tarpy and Bridget Ryan. Priest: M. W. Rooney.

1163. **LONG, Mary**, daughter of Richard LONG and Margaret McGRATH, born 22 July 1864, baptized 28 August 1864, at Pompey. Sponsors: John Costelloe and Catherine Gorman. Priest: P. C. Brady.

1622. **LONG, Francis**, son of Richard LONG and Margaret McGRATH, born 22 May 1870, baptized 26 June 1870, at Pompey. Sponsors: John Long and Betsy Kelly. Priest: P. C. Brady.

Note: Sons **John** and **Richard** are missing from the records.

Daniel Long and Mary Gleeson

516. **LONG, Michael**, son of Daniel LONG and Mary GLEESON, born 26 February, baptized 11 April 1858. Sponsors: Richard Long and Margaret McGrath. Priest: M. W. Rooney.

Thomas Long and Catharine Fanning

62. **LONG, Thomas**, son of Thomas LONG and Catharine FANNING, baptized: 7 May 1854, Pompey. Sponsors: James Long and Maria Donohoe. Priest: J. P. Cahill.

James Torpay and Ellen Gleason

146. **TORPAY, James** married **Ellen GLEESON** 22 January 1860, at Pompey Hill. Priest: Bonaventure Carney. Witnesses: Nicholas Enders and Mary Carns

Note: These two won't be covered in this paper. However in the yet to be published paper "*Coming To America - The Early Years*" **Ellen** will be shown to be one of the **Moyaliff Gleasons**.

Census Records

Name	1850	1855	1860	1865	1870	1875	1880	1892	1900
	Berlin	Geddes	Clay	Geddes	Geddes	Geddes	Pompey	Pompey	Pompey
Daniel Long , b. 1831	15	21	26	40	35	39	43	53	65
Mary Gleason , b. 1830		29	32	40	38	38	45	56	64
Children									
John , b. 1854 NY		1	6	11					
Nora , b. 1856 NY			4	9	14	19	22		
Michael , b. 1858 NY			2	7	12	17	-		
Edward , b.. 1860 NY			2/4	5	10	15	-	26	
Thomas H. , b. 1862 NY				3	8	12	18		
Mary Ann. b. 1865 NY					5	9	15		
Catherine E. , b. 1868 NY					2		11	18	
Kittie , b. 1869 NY						6	?	?	24

Daniel and Mary Long's birth dates and death dates are from their gravestone inscriptions in Immaculate Conception Cemetery, Pompey, NY — they are way off. Daniel, b. 1836, and Mary, b. 1835 are much closer to the truth. Catherine and Kitty in the above table are the same person.

1850 NY, Renssalaer Co., Berlin p. 197 (August 8, 1850)

Daniel Long, age 15, was living with a Smith family and a Fields family. He was working as a farmer.

1855 NY, Onondaga Co., Geddes, (June 20, 1855)

Dwelling 288, Shanty, value \$15.

Daniel Long, 21, born Ireland, resident of Geddes for 3 years, married, a laborer and an alien.

Mary Long, his wife, age 29, a resident of the town of Geddes for 4 years. Neither Daniel nor Mary could read or write.

John Long, Child, age 1, born Onondaga Co., 1 year resident of Geddes.

After analyzing all of Ellen's ages found in the census records it was determined that she was probably born in 1835, which would have made her about 20 at the time of the 1855 census. According to that census Ellen had been in the town of Geddes for 4 years. It could be assumed her arrival in Geddes (1851) was the same year as her arrival in the US, at the age of 16. At that age she would have been old enough to have made the journey to America by herself, which makes it difficult to identify her on a ship's manifest. The 1855 census for Geddes was searched for Gleeson families in the hope of finding one that Ellen could have belonged to — but with no success.

A search of persons named Gle*son, baptized in 1845 +/- 10, centered on Ballycahill and Holycross RC parish, but it also took in adjacent Borrisoleigh and Upperchurch and Drombane RC parishes. The only Ellen Gleeson who came close to a baptism year of 1835 was the following:

April 22, 1837 - **Ellen Gleeson** - Patt Gleeson and Bitty Bourke

However, the Ballycahill and Holycross RC parish register commences in 1835 and so given the uncertainty in Ellen's correct birth year, it is quite possible that no record of her baptism exists.

1860 NY, Onondaga Co., Clay, (August 10, 1860) M653\ 828\ 279

Daniel Long, 26, born Ireland, farm laborer. [Daniel was not found on the 1860 Town of Clay map. No land purchases were found for Daniel but since the census recorded him living in a separate residence he was most likely leasing the property.]

Res 1340, Fam 1361

Daniel Long, 26, Farm Laborer, Ireland, Cannot R or W

Mary Long, 32, Ireland, Cannot R or W

John Long, 6, New York (Born in Geddes)

Hannah Long, 4, New York (Probably born in Geddes)

Michael Long, 2, New York (Baptism recorded at St. James - living in Pompey?)

Edmund Long, 2/4, New York (Born in Clay)

Question: Is it possible that Daniel and Mary spent a short period of time in Pompey between their time in Geddes and then in Clay? Their son Michael was baptized in St James (serving Pompey) in 1858.

1865 NY Onondaga Geddes

Res 365, Boards? (Probably a shanty), \$65, Fam 402

Daniel Long, 40, IR, Mar once, Mar now, Laborer, Alien

Mary Long, 40, Wife, IR, 5 children, Mar once, Mar now, Alien

John Long, 11, Son, Onondaga, S

Hanora Long, 9, Dau, Onondaga, S

Michael Long, 7, Son, Onondaga, S

Ed Long, 5, Son, Onondaga, S

Thomas Long, 3, Son, Onondaga, S

1859 - Southern Edge of Town of Clay

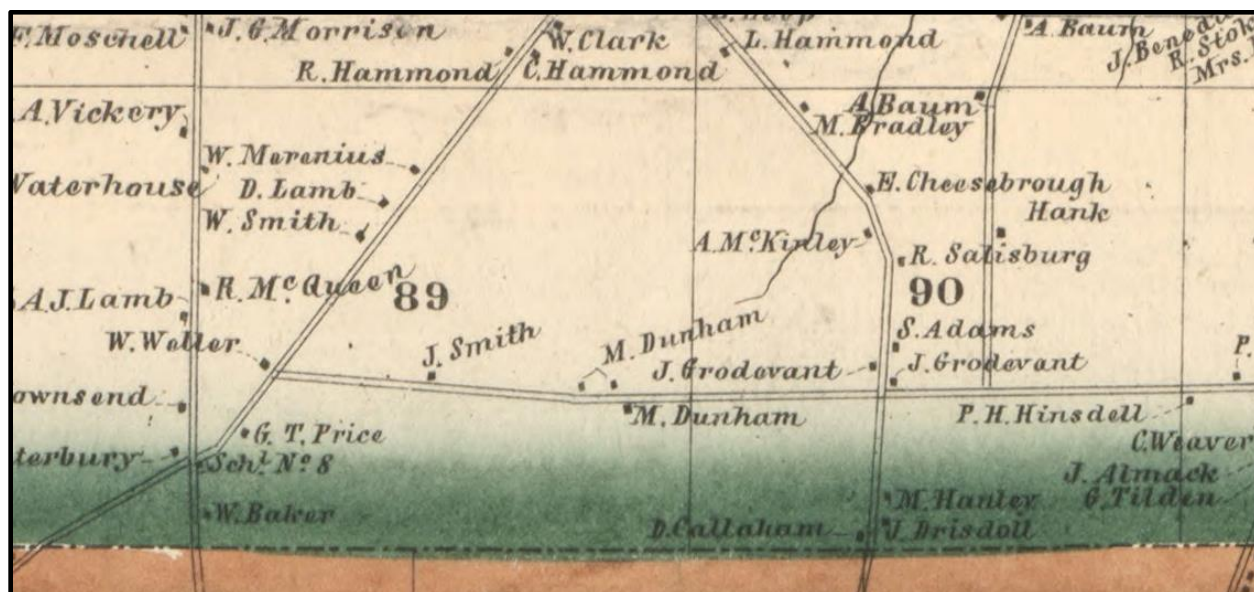

1860 Census Neighbors of Daniel Long

Res	Fam	Name	Age	1859 Map
1334	1355	Michael Hawley	52	Found
1335	1356	T. Hunt	70	
1336	1357	D. Callahan	50	Found
1337	1358	M. Dunham	54	Found
1338	1359	H. Dunham	26	Not found. These H. Dunhams were two distinct individuals.
1339	1360	H. Dunham	26	
1340	1361	Daniel Long	26	Found
1341	1362	J. Smith	65	Found
1342	1363	G. Price	32	Found
1343	1364	William Wells	58	

By comparing the 1860 census names with the names appearing on the 1859 map, it can be seen that Daniel Long had been farming land in 1860 on Fay Road (now W. Taft Road) between the Smith and Dunham farms. Up through 1870 there was no record of any land purchases by Daniel Long so he was most likely leasing this farm.

In 1855 Daniel Long and Mary Gleeson were residing in a “Shanty” in the town of Geddes and as seen above. In 1860 they were residing on a farm on Fay Road in the town of Clay. However, the baptism record of Michael, their third child, raises a question:

516. **LONG, Michael**, son of Daniel LONG and Mary GLEESON, born 26 February, baptized 11 April 1858. Sponsors: Richard Long and Margaret McGrath. Priest: M. W. Rooney.

Were Daniel and Mary residing in the town of Pompey between 1855 and 1860? There are no records to show that the Daniel Long family was residing in Pompey during the time period of interest, but there is a way of reasoning an answer to this question. Michael Long’s baptism sponsors Daniel’s brother and his brother’s wife. [Note that in this record the female sponsor was

married but her maiden name was recorded.] The baby's baptism took place almost 6 weeks after his birth, while the usual practice was to baptize babies as soon after birth as possible. A simple explanation would be that Daniel and Mary Long traveled from Clay to Pompey to have their son Michael baptized in Pompey so Richard and Margaret could be his sponsors. The 6 week delay probably resulted from the process of finding a day compatible with the Long families and the schedule of Pompey's visiting priest (April 11, 1858 was a Sunday).

1870 NY, Onondaga Co., Geddes, (July 14, 1870) - Indexed as Lang 74-75

Res 74, Fam 74

Daniel Long, 35, Boiling Salt, Real Est \$1000, Per Est \$100, b. Ireland, Citizen

Mary Long, 38, Keeping House, Ireland

Hannora Long, 14, At House, NY, Attended School

Michael Long, 12, At House, NY, Attended School

Eddie Long, 10, attending school, NY, Attended School

Thomas Long, 8, attending school, NY, Attended School

Mary Ann Long, 5, attending school, NY, Attended School

Catherine long, 2, NY

Note: The parents of all above were of foreign birth

1875 NY Onondaga Geddes. ED02

Res 399 Framed \$1000, Fam 441

Daniel Long, 39, Ireland, M, Laborer, Naturalized, Owner of land

Mary Long, 38, Wife, Ireland, M

Hannah Long, 19, Dau, Onondaga, S

Michael Long, 17, Son, Onondaga, S

Edward Long, 15, Son, Onondaga, S

Thomas Long, 12, Son, Onondaga, S

Mary Long, 9, Dau, Onondaga, S

Kittie Long, 6, Dau, Onondaga, S

1880 NY, Onondaga Co., Pompey, (June 8, 1880), ED 191

Daniel Long, 43, M, Farmer, Cannot R or W, IR, IR, IR

Mary Long, 45, wife, Keeping house, Cannot write, IR, IR, IR

Nora Long, 22, dau, S, **IR**, IR, IR

Thomas Long, 18, Son, S, NY, IR, IR

Mary Long, 16, Dau, S, NY, IR, IR

Katy Long, 11, Dau, S, NY, IR, IR

Note: Nora was NOT born in Ireland.

1892 NY Onondaga Pompey ED03

Daniel Long, 53, IR, C, Farmer

Mary Long, 56, IR, C

Edward Long, 26, US, C, Laborer

Katie E. Long, 18, US, C

1900 NY, Onondaga Co., Pompeytown, T623\ 1135\ 112A, Dist. 12, ED 68, Sheet 5

Daniel Long, Head of Household, b. Jan 1835, 65, mar. 40, Ireland, Ireland, Ireland, 1847, Naturalized, Farmer, Owns a mortgaged farm.

Mary Long, wife, 64, b. Feb. 1836, 7 children, 6 alive, immigrated 1850.

Kittie Long, child, 24, b. Jan 1876, b. NY, Single,

Andrew(?) Long, servant, 14, b. Dec. 1885, PA, parents born in Ireland, At school

Note: According to this record Daniel and Mary were married in 1860 - however they had four children together by 1860. Andrew might be a relative from PA.

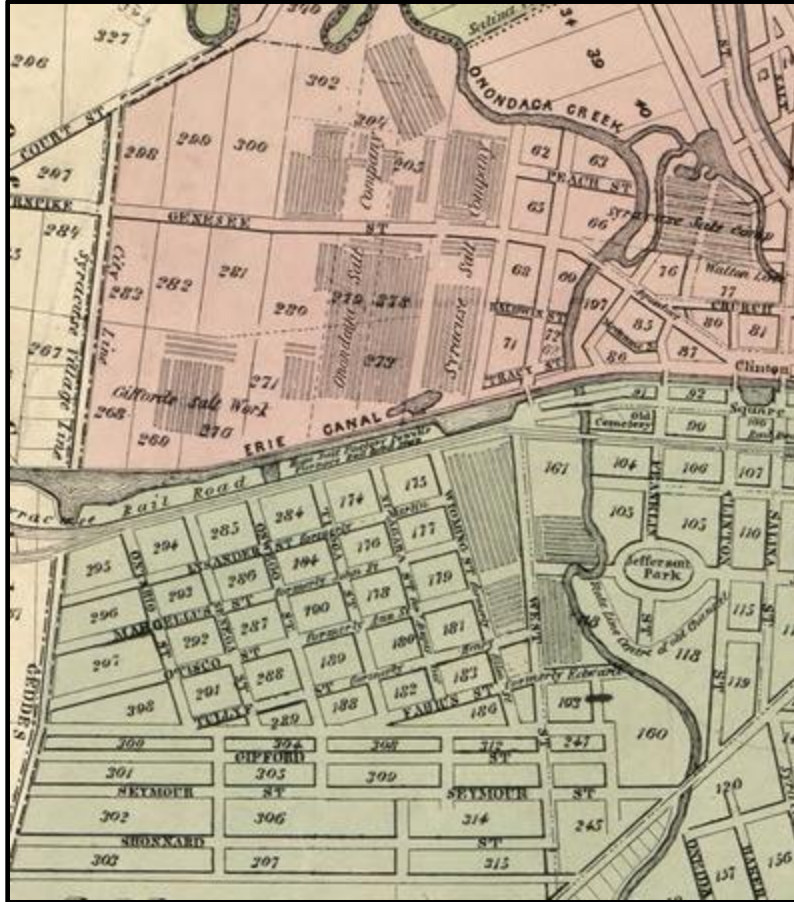

Syracuse 1852 Map showing the many salt yards located on the west side of the city, north of the Erie Canal



Syracuse 1852 Map - In 1862 Daniel Long and family was living on Tully at the corner of Tioga.

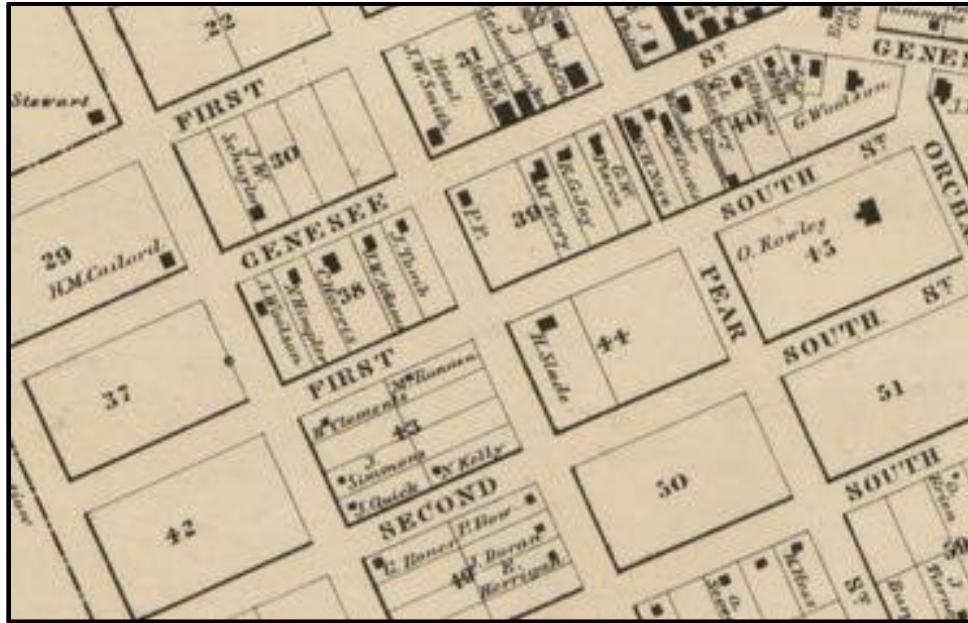

In 1869, 1871, 1872 and 1874 Daniel Long and family were living on 1st South Street near Filbert. The long diagonal street running perpendicular to 1st South Street is Filbert Street. Today 1st South Street is Cayuga Street and Filbert is Avery Street. The next parallel street west of Filbert is Myrtle Street. In 1875 and 1876 the Long family was still living on 1st South Street but a block west near Myrtle Street. 1859 Map of the Village of Geddes - J. D. French



In 1870 Thomas Gleason and his family were living on Orchard Street near the corner of 3rd North Street. The numbered rectangles across Orchard Street were part of a salt boiling operation. This was where Thomas was working at the time.

1859 Map of the Village of Geddes - J. D. French

In The Newspapers

Police Court

Justice Mulholland, Presiding, September 24, 1880

“**John Long**, of Pompey, drunkenness; \$5 fine or thirty days on the hill”

September 25, 1880, Saturday, The Daily Courier, Syracuse, NY

Note: This could have been the son of either of the brothers Thomas or Daniel Long.

Obituaries

The Syracuse Herald, Syracuse, NY
Friday, September 18, 1905

Mrs. Mary Long, for a number of years a resident of the West End of this city, died yesterday afternoon at Pompey, where the funeral will be held Wednesday morning. Besides her husband, **Daniel Long**, she is survived by three sons, Edward and Thomas Long of this city and Michael Long of Minnesota, and by two daughters, Miss Catherine Long of Pompey and Mrs. Mary Jewson of this city.

Mrs. **Daniel Long** of Pompey died yesterday afternoon after a long illness, aged 75 years. She lived in Syracuse until 25 years ago. Her husband and five children, survive. Edward and Catherine Long of Pompey, Thomas Long and Mrs. Mary Jewson of this city and Michael Long of Detroit, Mich. The funeral will be from the family home Wednesday at 9 and at 10 from the Church of the Immaculate Conception.

The Syracuse Herald, Syracuse, NY
Sunday Morning, October 21, 1906

DEATH OF DANIEL LONG.

He Was 75 Years Old and Lived Here More Than Half a Century.

Daniel Long, 75 years old, a resident of Syracuse for more than half a century, died of paralysis and Bright's

disease at the home of his daughter, Mrs. James Jewson, No. 207 North West street, at 5 o'clock yesterday afternoon. For many years he was engaged in the salt business in this city and about twelve years ago he removed to Pompey and bought a farm. He was one of the founders of St. Patrick's church of Syracuse. He had been ailing for several months.

He leaves three sons, Michael of Minnesota, Edward of Pompey, and Thomas Long of this city, and two daughters, Miss Catherine Long of Pompey and Mrs. James Jewson of this city. The funeral arrangements have not been made.

Michael Long and Carolina Olsen

(s/o Daniel Long and Mary Gleason)

(d/o Father and Mother)

Michael Long

b. 1858, NY
d. Aug 20, 1954, Sacramento,
CA
bur Grant Memorial Lawn
Cem, Sacramento, CA

=

Carolina Olsen

b. Mar 1873, Norway
To US 1893
mar. 1897, Fargo, ND
d. 1967, Sacramento, CA
bur Grant Memorial Lawn
Cem, Sacramento, CA

Mary E. Long

b. 1898, ND
mar 1918
d. 1972
bur Mountain View Cem, Reno,
Washoe Co, NV

= Charles H. Trowbridge

b. 1896, MN
d. 1983
bur Mountain View Cem, Reno, Washoe
Co, NV

Arthur D. Long

b. Nov 17, 1900, MN
d. May 28, 1994
bur Pine Grove Cem, Nevada City,
Nevada Co, CA

= Marjorie Myrtle Rogers

b. Aug 21, 1893
d. Jan 20, 1939
bur Pine Grove Cem, Nevada City,
Nevada Co, CA

Mildred Long

b. 1905, MN
Not buried at Sunset Lawn Chapel

= William A. Feathers

b. May 11, 1904, NY
d. May 11, 1961
bur Sunset Lawn Chapel of the Chimes
Memorial Park, Sacramento, CA

US Census Records

Michael Long and Carolina Olsen

(s/o Daniel Long and Mary Gleason)

Name	1880	1892	1900	1910	1920	1930	1940	1950
	Geddes, NY		Durbin, ND	Candor, MN	Candor, MN		Nevada, CA	Sacramento
Michael Long , b. Feb 1862	21		38	51	60		81	91
Carolina , b. Mar 1873			27	39	48		69	79
Children								
Mary E. Long , b. Aug 1898 ND			2	12	-			
Mildred B. Long , b. 1905 MN				5	14			
Arthur Long , b. 1900 MN				10	19		39	49
Hazel Long 2nd Wife								50
Velma L.							12	
Jean C.							7	
Shirley B							5	15

1880 NY Onondaga Geddes T9\905\237B

Michael was a "servant" on the Nicholas Eustace farm. Michael was born in NY of Irish born parents.

1892

<p>1900 ND Cass Durbin Twp T623\1227\139</p> <p>The family was living in North Dakota where their first child, Mary, was born in August, 1898. Michael was working as a foreman on a farm. His wife Lina (Carolina) was born in Norway in March 1873. She came to the U.S. in 1893. Michael and Lina were married in 1897.</p>
<p>1910 MN Otter Trail Candor T624\714\73</p> <p>Michael was farming on his own farm that had a mortgage. Their son Arthur was born in MN in 1900. Therefore the family must have left North Dakota shortly after the 1900 census.</p>
<p>1920 MN Otter Trail Candor T625\847\80A</p> <p>Michael was still farming. Lina's full name appears to be Carolina. She now said that she came to the U.S. in 1895 and was naturalized in 1898. The oldest daughter, Mary E. was no longer living at home.</p>
<p>1930 - Michael Long not found</p>
<p>1940 CA Nevada Nevada Dist 29-16</p> <p>Nevada County Hospital</p> <p>Michael Long, Inmate, 81, M, NY, Unknown city, NY</p>
<p>1940 CA Nevada Nevada Dist 29-25</p> <p>338 Clark Street Res 252, Owns \$2,500</p> <p>Arthur D. Long, Head, 39, Wd, 8th, MN, Same place, CA, 40 hrs, Laborer, State Highway, \$1305</p> <p>Velma L. Long, Dau, 12, S, 5th, OH, Same place, CA</p> <p>Jean C. Long, Dau, 7, S, 1st, CA, Same place, CA</p> <p>Shirley B. Long, Dau, 5, S, CA, Same place, CA</p> <p>Carolina Long, Mother, 69, M, 8th, Norway, Na, Amsterdam, Montgomery, NY</p>
<p>1950 CA Sacramento Lee Dist 34-135</p> <p>Rt 1, Box 2, Wilton</p> <p>Arthur D. Long, Head, 49, Mar, MN, 70 hrs, Service Station Attendant, service Station</p> <p>Hazel Long, Wife, 50, Mar, Iowa, Dept. of Mental Hygiene (Interviewer)</p> <p>Shirley C. Long, Dau, 15, Nev, CA</p> <p>Mike Long, Father, 91, Mar, NY</p> <p>Carolyn Long, Mother, 79, Mar, Norway</p> <p>George Koenig, <u>Patient</u>, 77, Wid, IL</p> <p>Dora Fisher, <u>Patient</u>, 70, Wid, CA</p> <p>Walter O'Dell, <u>Patient</u>, 72, Nev, CA</p>

Michael and Carolinas Children

Mrs. W. A. Feathers - Sacramento, CA in 1954 - no directories

Arthur Long in Atrocadero in 1954 (in San Luis Obispo Co., CA) - no directories

1928 - Ohio

1930 - Racine, WI

1940 - Nevada City, Nevada Co., CA (60 mi NE of Sacramento)

Mrs. C. H. Trobridge in Reno, NV in 1954 - not in 1940 census

1953 - Charles H. Trowbridge (Mary E.) slsmn, h 327 Colorado River av (Reno direc)

Find A Grave

Michael Long BIRTH: 1858 DEATH: 20 Aug 1954 (aged 95–96) BURIAL: Sunset Lawn Chapel of the Chimes Memorial Park, CA MEMORIAL ID: 209208945	Caroline Long BIRTH: 1871 DEATH: 1967 (aged 95–96) BURIAL: Sunset Lawn Chapel of the Chimes Memorial Park, Sacramento, CA MEMORIAL ID: 209208563
Michael Long Birth: 28 Feb 1858, NY Death: 20 Aug 1954 (aged 96), Sacramento CA Burial: Sunset Lawn Chapel of the Chimes, Memorial Park, Sacramento, CA Memorial ID: 209208945	Caroline Bordseth Long Birth: 11 Mar 1871, Norway Death: 17 Jan 1967 (aged 95), Alameda County, CA Burial: Sunset Lawn Chapel of the Chimes, Memorial Park, Sacramento, CA Memorial ID: 209208563 ·
Children and Spouses	

Social Security Death Index	
Name	Caroline Long
Social Security Number	554-80-2226
Birth Date	11 Mar 1871
Issue Year	1965
Issue State	California
Last Residence	95816, Sacramento, California
Death Date	Jan 1967

96 Year Old Victim Of Fall Dies On 57th Wedding Date

Private funeral services will be conducted at 1 PM Monday in Lombard's North Sacramento Funeral Home for Michael Long of 3260 St. Matthews Drive who died yesterday on his 57th wedding anniversary.

Long, 96, was hospitalized following a fall in his home a week ago.

Long and his wife, Caroline, were married in 1897 in Fargo, ND. He met her while working on a farm near Fargo.

In 1900 the Longs purchased a farm near Detroit Lakes, Minn., and lived there until 1920 when they bought another farm in Long's native state of New York. The Longs farmed in New York until Long's retirement 30 years ago.

They moved to Sacramento 16 years ago and have been residing with their daughter, Mrs. W. A. Feathers.

In addition to the wife and daughter, Long is survived by another daughter, Mrs. C. H. Trobridge of Reno, Nev.; a son, Arthur D. Long of Atascadero; six grandchildren, and eight great grandchildren.

Burial will be in the Grant Memorial Lawn Cemetery.

Arthur D. Long and Marjorie Myrtle Rogers

(s/o Michael Long and Carolina Olsen)

(d/o FNU Rogers and Mother)

Arthur D. Long

b. Nov 17, 1900, MN
d. May 28, 1994
bur Pine Grove Cem, Nevada
City, Nevada Co, CA

=

Marjorie Myrtle Rogers (1)

b. Aug 21, 1893, NY (Grave)
d. Jan 20, 1939
bur Pine Grove Cem, Nevada City,
Nevada Co, CA

Merced Co.

Wilma L. Long

b. 1928, Ohio

Jean C. Long

b. 1933, CA

Not mentioned in mother's Jan 1939 obit,
but appeared in 1940 census.

Shirley Beatrice Long

b. Nov 11, 1934, Nevada Co, CA

=

Hazel Nystrom (2)

b. Nov 27, 1899, Iowa
mar 1946
d. Dec 31, 1974
bur Churchill Co Cem, Fallon, NV

Census Records

1930 WI Racine Racine City Dist 0037

1936 Hayes Ave Res No 786, Rents, \$25/mo

Arthur D Long, Head, 29, M, Mar @ 24, MN, NY, Norway, Assembler, Motor Car, Non Veteran,
Marjory M. Long, Wife, 38, Mar @ 34, NY, NY, NY
Wilma L. Long, Dau, 2-0/12, Ohio, MN, NY

1940 CA Nevada Nevada City 29-25

338 Clark Street, Fam 262 Owned \$2,500, Not a farm

Arthur D. Long, Head, 39, Wd, 8th, Minnesota, Same place, CA, Wrk 40 hrs, Laborer, State
Highway, Wrk 44 wks, \$1305

Wilma L. Long, Dau, 12, S, 5th, Ohio, Same place, CA

Jean C. Long, Dau, 7, S, 1st, California, Same place, CA

Shirley B. Long, Dau, 5, S 0, California, Same place, CA

Caroline Long, Mother, 69, M, 8th, Amsterdam, Montgomery Co, NY

Find a Grave

Arthur D Long BIRTH: 17 Nov 1900 DEATH: 28 May 1994 (aged 93) BURIAL: Pine Grove Cemetery, Nevada City, CA MEMORIAL ID 98352655	Myrtle M Rogers Long (1) BIRTH: 21 Aug 1893, NY DEATH: 20 Jan 1939 (aged 45), USA BURIAL: Pine Grove Cemetery, Nevada City, CA MEMORIAL ID: 98352740
	Hazel Nystrom Long (2) Birth: 27 Nov 1899 Death: 31 Dec 1974 (aged 75) Burial: Churchill County Cemetery, Fallon, NV Plot: Sect R&K Lot 82 Space 1 Memorial ID: 29882109 Married: 1946
Children and Spouses	

Social Security Death Index

The following are two different sets of information from the SSDI, birth date are off by a year.

Social Security Death Index	
Name	Arthur Daniel Long
Social Security Number	561329530
Birth Date	17 Nov 1901, Minnesota
Issue Year	
Issue State	
Last Residence	
Death Date	28 May 1994, Alameda
Mother's Maiden Name	Olsen

Social Security Death Index	
Name	Arthur Daniel Long
Social Security Number	561329530
Birth Date	17 Nov 1900
Issue Year	Before 1951
Issue State	California
Last Residence	89406, Fallon, Churchill, NV
Death Date	May 1994

Name: **Myrtle Marjorie Long**

Residence Place: Nevada City

Death Date: Abt 1939

Obituary Date: 24 Jan 1939, Sacramento, California, USA

Newspaper Title: The Sacramento Bee

Spouse: Arthur Long

Child: Wilma Jean, Shirley Long, [Jean C. Long missing]

William A. Feathers and Mildred B. Long

(s/o Father and Mother)

(d/o Michael Long and Carolina Olsen)

William A. Feathers

b. May 11, 1904, NY
d. May 11, 1961
bur Sunset Lawn Chapel of
the Chimes Memorial Park,
Sacramento, CA

=

Mildred B. Long

b. 1905, MN

Not buried at Sunset Lawn
Chapel

Wayne D. Feathers

b. 1925, NY

Census

1930 NY Saratoga South Glen Falls Dist 0030

193 Main Street, Res 17, Fam 18, Rents, \$40/mo, Radio

William A Feathers, Head, 25, M, Mar @19, NY, NY, NY, Foreman, Street Construction

Mildred B. Feathers, Wife, 24, M, Mar @18, MN, NY, Norway

Wayne D. Feathers, Son, 4-9/12, S, NY, NY, MN

1940 CA Nevada Nevada City 29-16

Willow Valley Res 53 Rents \$20/mo, Not a farm

William Feathers, Head, 35, M, 8th, NY, Amsterdam, Montgomery Co, NY, Foreman, Road
Construction, 25 wks, \$370

Mildred Feathers, Wife, 34, M, H-2, Minnesota, Amsterdam, Montgomery Co, NY, Servant, Home,
20 wks, \$120

Wayne Feathers, Son, 14, S, NY, Amsterdam, Montgomery Co, NY

1950 CA Sacramento Center Dist 34-114

2300 Arden Res 535

William Feathers, Head, 45, Mar, NY, 40 hrs, Warehouse man, Wholesale Grocery Co

Mildred Feathers, Wife, 44, Mar, MN, 40 hrs, Comptometer Operator, Wholesale Grocery Co.

Find A Grave

William A. Feathers

BIRTH 11 May 1904

DEATH 11 May 1961 (aged 57)

BURIAL Sunset Lawn Chapel of the Chimes Memorial Park, Sacramento, CA

PLOT Garden of Devotion

MEMORIAL ID 209577562

Mildred Feathers

No entry in Find A Grave

No entry in SS Death Index

Wayne D. Feathers

No entry in Find A Grave

No entry in SS Death Index

Not found in the 1950 census

Charles H. Trowbridge and Mary E. Long

(s/o Father and Mother)

(d/o Michael Long and Carolina Olsen)

Charles H. Trowbridge

b. 1896, MN
d. 1983
bur Mountain View Cem, Reno,
Washoe Co, NV

= Mary E. Long

b. 1898, ND
mar 1918
d. 1972
bur Mountain View Cem,
Reno, Washoe Co, NV

Male

Muriel Arcelia Trowbridge

b. Apr 6, 1919, MN
d. Aug 26, 2002
bur Falls Cem, Greece, NY

= Cosmo J. Ferraro

b. 1918
d. 1995
bur Falls Cem, Greece, NY

Carroll E. Trowbridge

b. 1926, MN
d. May 12, 1945, Mendocino
County, CA
bur Mountain View Cem, Reno,
Washoe Co, NV

Never married

Marjorie Avis Trowbridge

b. Feb 8, 1929, St. Louis Co, MN
d. May 11, 2008, Pierce Co, WA
bur Tahoma Nat. Cem, Kent, WA

= Harold Eugene Hayes

b. Sep 10, 1928, Modesto, CA
d. Apr 9, 2018, gig Harbor, WA
bur Tahoma Nat. Cem, Kent, WA

Census

1920 MN Itasca Coleraine Dist 0037

Roosevelt Avenue, Res 222, Fam 249, Rents

Charles H. Trowbridge, Head, 26, M, MN, Ohio, Canada, Mechanic, Machinist

Mary E. Trowbridge, Wife, 21, M, ND, NY, Norway, None

Muriel A. Trowbridge, Dau, 8/12, S, MN, MN, ND, None

1930 MN St Louis Eveleth Dist 0095

519 Hayes Street, Res 4, Fam 4, Rents, \$35/mo, Radio

Charles H. Trowbridge, Head, 36, Mar @25, MN, WI, Canada, Commercial Salesman, Tea Co.

Mary E. Trowbridge, Wife, 31, M, Mar @19, ND, NY, Norway, None

Muriel Trowbridge, Dau, 11, MN, MN, ND, None

Carroll Trowbridge, Son, 4, MN, MN, ND, None

Marjorie Trowbridge, Dau, 1-1/12, MN, MN, ND, None

1940 NY Monroe Rochester 65-36

369 Alexander St, Res 82, Rents \$50/mo

Charles H. Trowbridge, Head, 46, M, 8th MN, Rural, St Louis, MN, 48 hrs, Grocer, Own Store, OA, \$0

Mary E. Trowbridge, Wife, 42, M, H-4, ND, Rural, St Louis, MN, 48 hrs, Grocer, Own Store, OA, \$0

Muriel A. Trowbridge, Dau, 20, S, H-4, MN, Rural, St Louis, MN, 44 hrs, Dental Hygienist, Private Office, 28 wks, \$420

Carroll E. Trowbridge, Son, 14, S, 9th, MN, Rural, St Louis, MN

Marjorie A. Trowbridge, Dau, 11, S, 6th, MN, Rural, St Louis, MN

Obituaries

Mary Elvina Long Trowbridge

Parents: Mike Long and Lena Bordseth

Married Charles Henry Trowbridge, 18 Jun 1918, Becker County, Minnesota (as Mary Elvina Long)

Birth: 9 Aug 1898, North Dakota

Death: 20 Jul 1972, Santa Cruz

Notes from Find A Grave:

Full dates from California death index.

Place of death from posted obituary; CDI confirms POD to county level.

Maiden name from daughter Muriel Arcelia (Trowbridge) Ferraro's SS application/claims index.

Middle name, marriage from Minnesota online marriage records.

Parents from 1900 census, Durbin township, Cass county, North Dakota, with mother's maiden name from 1897 Cass county, North Dakota, marriage license (as Caroline Bordseth).

Mary Trowbridge

“**Mary E. Trowbridge**, 73, Mount Herman, Calif., who lived in Reno for 20 years, died Thursday in Santa Cruz, Calif.

“Mrs. Trowbridge made her home in Reno at 429 S. Center St., from 1940 to 1960.

“She had been a Santa Cruz County resident for 12 years and was a member of the first Baptist Church of San Lorenzo Valley and the Gideon Bible Society Auxiliary.

“Survivors include her husband, **Charles H. Trowbridge** of Mount Herman, daughters **Mrs. Cosmos T. Ferraro** of Rochester, NY, and **Mrs. Harold Hayes** of Tacoma, Wash., brother **Arthur Long** of Fallon, sister **Mrs. Mildred Larrabee** of Sacramento and four grandchildren.

“A funeral was to be held Saturday at Irvin M. Smith and Sons chapel in Santa Cruz under the direction of **Chaplain Harold Hayes** of Tacoma, Wash., and the **Rev. Roy R. Kraft** of Twin Lakes Baptist Church.

“Burial will be in Reno’s Mountain View Cemetery.”

No source was given

Charles Henry Trowbridge

Parents: Ira Trowbridge and Arcelia McReynolds

Notes from Find A Grave:

Middle name, full date and place of birth from WWII draft registration.

Date and place of death from posted obituary; day of death from day-of-week reference.

Parents from 1910 census, Candor, Otter Tail county, Minnesota, with mother's maiden name added from sister Mabel (Trowbridge) Danter's SS application/claims index.

Charles N. Trowbridge

“**Charles N. Trowbridge**, 90, died Friday at his residence in Greece, NY

“A native of Vergas, Minn., he was born Dec. 2, 1892, and moved to the Reno area 25 years ago.

“Trowbridge was a sales distributor for Rawleigh and Watkins Products.

“He was a lifetime member of Gideons International and was a member of Calvary Baptist Church of Reno.

“Surviving are daughters, **Cosmo Muriel Ferraro** of Greece, NY, and **Marjorie Hayes** of Washington, DC; four grandchildren; and one great grandchild.

“A graveside funeral was held today at Mountain View Cemetery.

“Ross, Burke & Knobel Mortuary is in charge of arrangements.

“A memorial is being established with Gideons International, 2900 Lebanon Road, Nashville, Tenn., 37214.”

No source given

Marjorie A. Hayes

“**Marjorie A. Hayes** entered her Savior's presence May 11, 2008. Marjorie was born February 8, 1929 in Eveleth, Minnesota, to **Charles and Mary Trowbridge**. She earned her B.A. from Westmont College, CA in 1949, and a M.A. in Education from PLU. In 1950 she married **Harold Hayes**, becoming his great helpmeet and partner in ministry as a pastor, USAF Chaplain, and then pastor again. Marjorie was known as a hostess extraordinaire. She also loved reading, music, learning and teaching, which she did for several grades and many Bible studies. Marjorie will be greatly missed by her husband of 58 years, **Harold Hayes**, her children: **Carolyn (Dennis) Dudley, Philip (Carol Lynn) Hayes, Kathleen (Stephen) Hicks, Paul (Tammy) Hayes**; her grandchildren: **Philip and Paul Dudley, Mark (Anna), Chris (Sarah), Bryan and Laura Hayes, Matt (Melissa) and Greg Hicks, and Heather, Jordan, Christian and Brittany Hayes**. She was preceded in death by her two older siblings, **Carroll "Bud" and Muriel**. Memorial services will be held at 7:00 pm, Monday, May 19, 2008 at Discovery Baptist Church, Gig Harbor (253) 858-8990. Private family interment will be at Tahoma National Cemetery. In lieu of flowers, remembrances may be made in Marjorie's name to Association of Baptists for World Evangelism (ABWE), PO Box 8585, Harrisburg, PA 17105. (717) 774-7000. Arrangements by Haven of Rest.

May 14, 2008, Wednesday, News Tribune, Tacoma, WA

Find a Grave

Charles H. Trowbridge BIRTH: unknown DEATH: 1983 BURIAL: Mountain View Cemetery, Reno, NV PLOT: Spruce Lawn II MEMORIAL ID: 199796043	Mary E. Trowbridge BIRTH: 1898 DEATH: 1972 (aged 73–74), BURIAL: Mountain View Cemetery, Reno, NV PLOT: Spruce Lawn II MEMORIAL ID: 199799545
Charles Henry Trowbridge Birth: 2 Dec 1892, Vergas, Otter Tail County, MN Death: 18 Mar 1983 (aged 90), Greece, NY Burial: Mountain View Cemetery, Reno, NV Plot: Spruce Lawn II Memorial ID: 199796043	Mary Elvina Long Trowbridge Birth: 9 Aug 1898, Mapleton, Cass County, ND Death: 20 Jul 1972 (aged 73), Mount Hermon, CA Burial: Mountain View Cemetery, Reno, NV Plot: Spruce Lawn II Memorial ID: 199799545
Children and Spouses	

Muriel Arcelia Trowbridge Ferraro Birth: 6 Apr 1919, Grand Rapids, Itasca County, Minnesota, USA Death: 26 Aug 2002 (aged 83), Burial: Falls Cemetery, Greece, NY Memorial ID: 122431109	Cosmo J Ferraro Birth: 1918 Death: 1995 (aged 76–77) Burial: Falls Cemetery, Greece, NY Memorial ID: 122431065 ·
FLT O Carroll Eugene “Bud” Trowbridge VVeteran Birth: 7 Apr 1925, Biwabik, MN Death: 12 May 1945 (aged 20), Mendocino County, CA Burial: Mountain View Cemetery, Reno, NV Plot: Section A, Plot 131, Grave 10 Memorial ID: 106430049	
Marjorie Avis Trowbridge Hayes Birth: 8 Feb 1929, St. Louis County, MN Death: 11 May 2008 (aged 79), Pierce County, WA Burial: Tahoma National Cemetery, Kent, WA Plot: Section 26 Site 293 Memorial ID: 26814267 ·	LTC Harold Eugene Hayes VVeteran Birth: 10 Sep 1928, Modesto, Stanislaus County, CA Death: 9 Apr 2018 (aged 89), Gig Harbor, WA Burial: Tahoma National Cemetery, Kent, WA Plot: Section 26 Site 293 Memorial ID: 188700385

Mary Trowbridge’s Obit

Reno Gazette-Journal from Reno, Nevada · Page 8

Publication: Reno Gazette-Journal

Location: Reno, Nevada

Issue Date: Monday, July 31, 1972

Page: Page 8

Mary’s Obit contains the married names of her daughters but it is illegible.

FLT O Carroll E. Trowbridge

The son of Mr. & Mrs. Charles Trowbridge who resided in Reno, NV. Served with the 420th Base Unit at March Field, California. One of eleven airmen killed when B-24M Liberator #44-41995 crashed into a mountain while on a radar navigational test flight along the California coast, thirty miles north of Fort Bragg. The ten other airmen killed were:

1st Lt. John W Apedaile, pilot

1st Lt. Jack L Fuller

2nd Lt. Donald S Brown

2nd Lt. Adolf Frantz, Jr

Flt. Off. James T Gold

Flt. Off. Kenneth H Peters

Sgt. Robert G Lord

Sgt. Raymond B Oppenheim

Sgt. LeRoy T Tippetts

Cpl. Victor W Hamilton

Thomas H. Long and Maria LNU

(s/o Daniel Long and Mary Gleason)

(d/o Father and Mother) (1)

(d/o Timothy J. Doody [d. Sep 21, 1937] and Mary Sheedy [d. Oct 10, 1935]) (2)

Thomas H. Long

b. Mar 1863, NY
d. Jul 29, 1949
bur St Mary's Cem, Dewitt,
NY

= Maria LNU (1)

b. Sept 1868, Ireland
To US in 1885 or 1889
Naturalized in 1894
mar 1894
d. Aug 27, 1936
bur St Mary's Cem, Dewitt, NY

Thomas F. Long

b. Mar 27, 1897, NY
d. Apr 1982, Saint Cloud, Osceola,
Florida

No obit found
Not found on Find A Grave

(Parents: Mr. & Mrs. Fred H. Larkin)

By 1950 the couple was separated and Eugene was residing in a Utica hotel without his wife and working for the railroad.

Eugene A. Long

b. 1899, NY
d. Sept 12, 1950, Utica, NY
bur St Mary's Cem, Dewitt, NY

Not found in SS Death Index

= Bernadine Larkin

b. 1915, NY (1940)
mar Sep 25, 1937, Cathedral of the Immaculate Conception, Syracuse, NY

No children
No obit found
Not found on Find A Grave

= Marie H. Doody (2)

b. 1893
mar Dec 29, 1937,
d. Sep 4, 1970, Syracuse, NY
bur St Agnes Cem, Syracuse, NY

Not found on Find A Grave

Syracuse Journal, Syracuse, NY
Thursday, July 21, 1904

Mary Long to Mary Long and Thomas H. Long, part lots 1 and 2, block 57, city: consideration \$1.

Syracuse Journal, Syracuse, NY
Tuesday, December 21, 1901

Patrick Long of Cuyler, N. Y., aged 58 years, died last evening at St. Joseph's hospital. He is survived by three sisters, Mrs. Thomas Long and Mrs. Dennis Riley of this city and Mrs. Patrick Gleason of Cuyler.

Patrick Long was the son of Thomas Long and Catherine Fanning.

In 1900 Patrick Long was living with his sister's family - Mrs. Patrick Gleason. See "The Thomas Long Family" in *The Long and McGrath Families - Neighbors on Both Sides of the Ocean*, p. 44.

"Mrs. Thomas Long" was Bridget Ryan and she was Patrick's sister-in-law while Thomas Long was his brother. Thomas was still alive in 1901 so it isn't certain why he wasn't mentioned as one of the survivors.

The Knickerbocker News, Albany, NY
Thursday, August 28, 1941

Francis P. Flynn

Funeral services for Francis P. Flynn, 33, a former Albany resident, who was killed Tuesday when he was struck by a train at DePere, Wis., will be at 9:30 a. m. Saturday at the Church of the Immaculate Conception, Hoosick Falls. Burial will be in St. Mary's Cemetery, Hoosick Falls, under direction of John Haessler.

Identification was made through a draft serial card found on the body.

Mr. Flynn was born in Hoosick Falls and lived in Albany about 15 years, during which time he was employed at the APW Paper Company. He left Albany four years ago and recently had been employed at DePere.

He leaves his mother, Mrs. Mary Long Flynn, and two sisters, Mrs. Helen F. Frederick and Mrs. Thomas Conway, all of Albany, and a brother, John Flynn, a technical sergeant in the Army Ordnance Department (aviation) at Honolulu.

Syracuse Herald-Journal, Syracuse, NY
Monday, June 25, 1945

RETURN TO ALBANY

Mrs. Mary Long Flynn and daughter, Miss Helen Flynn, have returned to their home in Albany following a week's visit with their cousins, Mr. and Mrs. Thomas H. Long, 1665 W. Onondaga st.

This cousin's relationship is probably Long based. Mary's father would have been a Long who was a sibling of Thomas' father Daniel Long.

Possible candidates are:

John Long, b. 1833, Ireland

Patrick Long, bap. May 25, 1841, Ireland

Francis' father was the late Michael Flynn

1941 - A Miss Helen Finn was living at 63 Cardinal avenue.

Two Sisters Connected to Thomas H. Long

Syracuse Journal, Syracuse, NY
Monday, February 20, 1922

FUNERALS
Funeral services for Mrs. Catherine Spencer, wife of Joseph Spencer, who died Friday at the Crouse-Irving Hospital, were held at the home of her sister, Mrs. **Thomas Long**, 1647 W. Onondaga st., Monday morning at 9 o'clock and half-an-hour later in the Church of the Most Holy Rosary, where a solemn high mass of requiem was celebrated by the Rev. Callahan Cordon. Burial was in St. Mary's.

These obits connect Mrs. Catherine Spencer to her sister, the wife of Thomas Long of 1647 (actually 1667) W. Onondaga St.

The main interest here is to find the maiden name of **Thomas Long's** wife **Maria**. This obit shows that Maria and Catherine were sisters and they shared the same maiden name.

Thomas H. Long (b 1863) and Maria LNU (b Sept 1868, IR; to US 1885 or 1889)
Married 1894.

Joseph L. Spencer (b 1875) and Catherine LNU (b 1873, IR; to US 1895) - Married 1899.

Syracuse Herald, Syracuse, NY
Monday, February 20, 1922

Funeral of Mrs. Catherine Spencer

"Funeral services for Mrs. Catherine Spencer, who died Friday night at the Crouse-Irving hospital were this morning from the home of her sister, Mrs. **Thomas H. Long** of 1647 West Onondaga street, at 9 o'clock and half an hour later from the church of the Most Holy Rosary. Solemn high mass of requiem was celebrated by the **Rev. Callahan Cordon**, the **Rev. William H. Oley** acting as deacon and the **Rev. George S. Mahon** as sub-deacon. The bearers were **Edward Mahoney, Michael Cummings, Michael Burke, Patrick Moran, Thomas Wren** and **John Slavin**. Burial was in St. Mary's cemetery."

After an extensive search neither Catherine's nor Maria's maiden name could be found.

A last chance at discovering the sisters' maiden name might be found in discovering any possible family connections to the bearers at Catherine's funeral. After a quick examination of the names of the bearers none of the names look familiar.

From Find A Grave

Catherine Spencer, b. 1875, IR, d. Feb 17, 1922, Syr, St. Mary's, DeWitt, Sec 100

Joseph Lewis Spencer, b. 1872, NY, d. Feb 4, 1948, Syr, St. Mary's, DeWitt, Sec 100

Eugene J. Spencer, b. Nov 28, 1902, Syr, d. Jan 24, 1976, Syr, St. Mary's, DeWitt

Joseph Spencer remarried (1927) Florence Sullivan (1890-1968). He had two sons by his first wife: Eugene J. (Catherine) and Joseph Francis (Florence). Joseph was also survived by a brother James Spencer and a grandson.

Census Records - Joseph Spencer

1905 NY Onondaga DeWitt ED06

Surbeck Avenue

Joseph Spencer, Head, 31, US, 31 yrs, Cit Iron Moulder

Catherine Spencer, Wife, 30, IR, 8 yrs, Cit, Housework [To US 1897]

Eugene J. Spencer, Son, 2, US, 2 yrs, Cit

Joseph Spencer, Sr, Father, 70, Eng, 36 yrs, Cit, Teamster [To US 1869]

1910 NY Onondaga DeWitt Dist 0049

Surbeck Street, Res 260, Fam 297, Rents house

Joseph H. Spencer, Head, 35, M1, 11 yrs, NY, Eng, FL, Moulder, Iron

Catherine T. Spencer, Wife, 37, M, 11 yrs, 3/1 IR, IR, IR, 1895

Eugene J. Spencer, Son, 7, S, NY, NY, IR

Joseph Spencer, Father, 78, **M1**, 30 yrs, Eng, Eng, Eng, **1847**, Na

Note: Joseph Sr. had only been married 30 years but his son **Joseph, Jr** was 31 years old. Now **Joseph Sr.** claims he immigrated in 1847 but in the 1905 census he claimed he immigrated in 1869.

1915 NY Ontario Geneva WD02 AD01 ED01

21 Grove Street

Joseph L. Spencer, Head, 41, US, 41 yrs in US, Cit Moulder

Katherine T. Spencer, Wife, 41, **US, 41 yrs in US**, Cit, Housework

Eugene J. Spencer, Son, 12, US, 12 yrs in US, Cit, School

Note: Joseph's parents not found - father **Joseph** died Jan. 6, 1913. Also **Katherine** was born in Ireland not NY

1920 NY Ontario Geneva WD02 Dist 0075

25 Pine Street, Rents

Joseph L. Spencer, Head, 46, M, NY, NY, NY, Moulder, Radiator Co

Catharine Spencer, Wife, 47, M, **1895**, Na, 1900, IR, IR, IR

Note: Son Eugene was living with an uncle in Syracuse

1920 NY Onondaga Syracuse WD10 Dist 0160

968 S. Geddes Street, Rents

James Spencer, Head, 47, M, NY, LA, LA

ODeal Spencer, Wife, 47, M, NY, Canada, Canada

Eugene Spencer, Nephew, 17, S, NY, NY, IR

Note: The birth states of the parents of **James** (LA, LA) and brother **Joseph** (NY, NY) don't match up.

Obituaries - Spencer

Deaths - Funerals

"Mrs. Thomas H. Long — Mrs. Maria Long, native of Ireland and resident of Syracuse 50 years, died at her home, 1665 W. Onondaga st., Thursday morning following a brief illness. She was a communicant of the Church of the Most Holy Rosary and a member of the Branch 91, L.C.B.A., and of Camp 4643, Royal Neighbors of America. Surviving are her husband, and two sons, **Thomas F.** and **Eugene A. Long**. Funeral services will take place at the home at 8:15 o'clock Saturday morning and in the Church of the Most Holy Rosary at 9 o'clock. Burial will be in St. Mary's cemetery."

August 27, 1936, Thursday, Syracuse Journal, Syracuse, NY

Deaths And Funerals

“**JOSEPH L. SPENCER** of 205 Markland ave., died yesterday afternoon in St. Joseph’s hospital. Surviving are his wife, **Mrs. Florence Sullivan Spencer**; two sons, **Eugene J.** and **Joseph F.**; a brother **James**, and a grandson.

“Funeral services will be conducted at the home at 9:30 a.m. Saturday, and at 10 a.m. in the church of the Most Holy Rosary. Burial will be in St. Mary’s cemetery.”

February 5, 1948, Thursday, The Post-Standard, Syracuse, NY

Census Records - Thomas H. Long

1940 NY Onondaga Syracuse 66-156

1656 W. Onondaga St, Fam 201, \$8,500, Not a farm

Thomas H. Long, Head, 70, M, G-8, NY, Same house, Retired

Marie Long, Wife, 40, M, C-4, NY, Same house, 30 hrs, School Teacher, Public School, 52 wks, \$2,200

Thomas F. Long, Son, 40, S, G-8, NY, Same house, 48 hrs, Watchman, Railroad, 40 wks, \$900

Note: Actual address was 1665 W. Onondaga St.

1940 NY Onondaga Syracuse Dist 66-190

168 West Matson, Res 390, Rents \$40/mo

Eugene Long, Head, 36, M, H-4, NY, Same place, 40 hrs, Accounting, NY Central Dept, 52 wks, \$1300

Bernadine Long, Wife, 25, M, C-2, NY, Same place, House work

1950 NY Oneida Utica Dist 73-3

42 Genesee Street, the Yates Hotel

Eugene A. Long, Lodger, 50, Separated, NY, Time Keeper, Railroad

Extra Ques: Father born in US; Mother born in Ireland; Highest grade -12th; worked 52 wks and made \$3300; didn’t serve in WWI or WWII.

In The Newspapers

“**Alonzo N. Wright** to **Thomas H. Long**, lots 1 and 2, block 87, city; price \$8,000.”

The Evening Telegram, Syracuse, NY, Thursday, June 1, 1899

Richard Cooney Indicted

“Richard Cooney was indicted by the last grand jury of the crime of burglary in the third degree. He was released on bail by the sheriff this morning. Thomas Long, saloon keeper, and John Maher, hotel keeper, went his bail in the sum of \$500.”

March 28, 1900, Wednesday, The Evening Telegram, Syracuse, NY

THROWN FROM CARRIAGE

“**Thomas Long**, a saloonkeeper of North Franklin-st., was thrown from his carriage in Chemung-st., Friday night, severely bruising his face. The wheel of the carriage became caught in the car track, nearly overturning it, and frightening the horse, which started to run, but was soon caught.”

September 2, 1905, Saturday, The Syracuse Journal, Syracuse, NY

Saloon Raids Bring Large Number Into Police Court

“Thomas Long, a saloonkeeper in N. Geddes st., pleaded not guilty in Police Court to charges of excise violation in keeping his place open on Sunday and gave \$500 bail for examination on the charge. A second saloon, owned by **Louis Vazio** in N. Salina st., was also

raided and two bartenders and twenty-three witnesses brought in. They waived examination for the Grand Jury. A third saloonkeeper, **Bernard Welch**, of Tully st., was arraigned charged with selling liquor to a minor, the case growing out of the arrest of **George Schroeder**, 16, for bootlegging. The boy, who looks as old as a man, and the saloonkeeper were paroled for examination of Tuesday.”

August 27, 1917, Monday, Syracuse Journal, Syracuse, NY

Obituaries

Deaths - Funerals

“**Mrs. Thomas H. Long — Mrs. Maria Long**, native of Ireland and resident of Syracuse 50 years, died at her home, 1665 W. Onondaga st., Thursday morning following a brief illness. She was a communicant of the Church of the Most Holy Rosary and a member of the Branch 91, L.C.B.A., and of Camp 4643, Royal Neighbors of America. Surviving are her husband, and two sons, **Thomas F.** and **Eugene A. Long**. Funeral services will take place at the home at 8:15 o’clock Saturday morning and in the Church of the Most Holy Rosary at 9 o’clock. Burial will be in St. Mary’s cemetery.”

August 27, 1936, Thursday, Syracuse Journal, Syracuse, NY

Deaths - Funerals

“**EUGENE A. LONG**, a native of Syracuse, died Tuesday (Sept 12th) afternoon in the Utica Memorial hospital after a brief illness.

“Employed as a timekeeper at the New York Central railroad more than 30 years, Mr. Long had resided in Utica for 14 years.

“He is survived by his wife, **Mrs. Bernadine Larkin Long**; his step-mother, **Mrs. Marie D. Long**; a brother, **Thomas F. Long**. Services will be at the home of his mother, 1665 W. Onondaga st., at 8:30 a.m. tomorrow and at 9 a.m. in the church of the Most Holy Rosary. Burial will be in St. Mary’s cemetery. Friends may call at the home this afternoon and evening.”

September 14, 1950, Thursday, The Post-Standard, Syracuse, NY

Note: In the 1940 census **Eugene** and his wife **Bernadine** were residing in Syracuse.

Mrs. Long Rites Slated

“Services for **Mrs. Marie Doody Long** of 1665 W. Onondaga St., who died Friday (Sept 4th) at her home, will be at 8:30 a.m. tomorrow at the Schumacher-Whelan Bros. Funeral Home, 366 W. Onondaga St., and at 9 a.m. in Most Holy Rosary Church. Burial will be in St. Agnes Cemetery.

“A life resident of Syracuse, Mrs. Long was a former teacher at the Madison and Frazer schools. She was a communicant of Most Holy Rosary Church and a member of its Altar and Rosary Society. Affiliated with the American Association of Retired Teachers, she was a member of the House of Providence auxiliary and the LeMoyne College guild.

“Surviving are a stepson, **Thomas F. Long**, and several cousins. Calling hours will be 2 to 4 and 7 to 9 p.m. today at the funeral home.”

September 7, 1970, Monday, The Post Standard, Syracuse, NY

Find A Grave

Thomas H. Long BIRTH: Mar 1863 DEATH: 29 Jul 1949 (aged 86), Syracuse, NY BURIAL: Saint Mary's Cemetery, DeWitt, NY PLOT: Section 96 MEMORIAL ID: 221051234	Maria Long BIRTH: Sep 1868, Ireland DEATH: 27 Aug 1936 (aged 67), Syracuse, NY BURIAL: Saint Mary's Cemetery, DeWitt, NY PLOT: Section 96 MEMORIAL ID: 221051412
Children and Spouses	
Eugene Ambrose Long BIRTH: 6 Dec 1899, Syracuse, NY DEATH: 12 Sep 1950 (aged 50), Utica, NY BURIAL: Saint Mary's Cemetery, DeWitt, NY PLOT: Section 96 MEMORIAL ID 221051498	

Thomas F. Long

Not found in Find A Grave

No obit found in Post Standard for April 1982

No obit found in Fulton History Archive

Social Security Death Index

Social Security Death Index	
Name	Thomas Long
Social Security Number	107-12-3849
Birth Date	21 Mar 1897
Issue Year	Before 1951
Issue State	New York
Last Residence	32769, Saint Cloud, Osceola, FL
Death Date	April 1982

City Directory - Long and Doody

Year	City	Description	Comment
1930	Syracuse	Thomas H. Long (Marie) flagman, h 1665 W. Onondaga Thomas F. Long flagman, res 1665 W Onondaga	
1930	Syracuse	Timothy J. Doody (Mary S.) , h 1661 W. Onondaga Marie H. Doody , tchr Putnam school annex, res 1661 W. Onondaga	
1935	Syracuse	Thomas H. Long (Marie) flagman, h 1665 W. Onondaga Thomas F. Long , r 1665 W Onondaga	
1935	Syracuse	Timothy J. Doody (Mary S.) , h 1661 W. Onondaga Marie H. Doody , tchr Frazer sch, r 1661 W. Onondaga	
The last Syracuse City Directory was for the year 1935			



Former Doody house on the left, at 1661 W. Onondaga St. The former Long house on the right, at 1665 W. Onondaga St. Image from Google Street View - November 2020.

Syracuse American, Syracuse, NY
Sunday, January 9, 1938

Miss Doody, Teacher, Marries Neighbor, 73

In a simple, unannounced ceremony Dec. 29, Miss Marie H. Doody, 45, Frazer School teacher, was married to Thomas H. Long, 73, retired railroader, it was revealed to the Syracuse American yesterday.

The couple have been neighbors in W. Onondaga st. for many years. He lived at 1661 and she resided at 1665 W. Onondaga st. They took the marital vows at an early morning ceremony which was witnessed by only two attendants and was secreted from their many friends.

Very Rev. Msgr. Howard C. McDowell, pastor of the Church of the Most Holy Rosary, performed the ceremony. The attendants were Miss Marguerite Sheldon and Thomas F. Long Jr., son of the groom.

The bride and groom have taken up residence at the 1665 W. Onondaga st. house, in which Miss Doody lived prior to her marriage. The Long home will be sold.

Long retired from the New York

Central Railroad last June after having served as a flag-man for 20 years. Mrs. Long was not definite about her plans, but said that she would continue teaching, at least for the present.

Blowout of Steam Valve Causes Alarm

Blowout of a steam valve on a boiler in the basement of a two-family house at 624 E. Willow st. shortly before 4:30 o'clock yesterday afternoon filled the basement with steam and firemen of Engine Company 1 were summoned. There was no damage, however, after the pressure subsided.

This article has confused the Doody and Long addresses on W. Onondaga St. The Doodys lived at 1661 and the Longs lived at 1665. The couple took up residences at 1665 W. Onondaga St., which was the Long residence.

Syracuse City Directory - Long Family Descendants

Year	Patrick Long & Margaret Doyle (Knockalough Commons, Templebeg)	Daniel Long & Mary Gleason (Raheen, Holycross)	Thomas Long & Catherine Fanning (Grange, Holycross)
1891			
No 1892 Directory on Ancestry.com			
1893	James Long , laborer, bds Onondaga av opp pump house John Long , laborer, bds Onondaga av opp pump house		Thomas Long , tinsmith, h 623 Belden av Thomas F. Long , (Long & Heaphy) h. 623 Belden av
1894	Mary Long , attendant, Syr State Inst for Feeble-Minded Children.		Long & Heaphy, (Thomas F Long and Dennis F. Heaphy) tinshop, 101 S. Clinton. Thomas H Long , laborer, h 602 W Belden av
1895	Mary F. Long , attendant Syr State Inst		Thomas H Long , laborer, h 602 W Belden av Thomas J. Long (Long & Heaphy) tinsmith, 101 S Clinton, h 602 McBride Long & Heaphy (Thomas T. Long and Dennis F. Heaphy) tinsmiths, 101 S Clinton
1898	Patrick Long , h 108 Peach Mary F. Long , attendant, b 108 Peach Thomas W Long , fireman, b 108 Peach	Mrs. Maria Long , bdg house, 108 N Franklin Thomas H. Long , saloon, 108 N Franklin	Thomas J. Long , tinsmith, 131 W Water, h 314 Hawley

James Jewson Family

(s/o Thomas Jewson and Elizabeth LNU)

(d/o Daniel Long and Mary Gleason)

James Jewson

b. Jul 1864, NY (1900)
d. Feb 4, 1935, Jamesville, NY
bur. Walnut Grove Cem,
Jamesville, NY

= Mary Ann Long

b. Aug 1864, NY (1900)
m. 1892
d. Oct 11, 1940, Syracuse, NY
bur. Walnut Grove Cem, Jamesville, NY

Mae Elizabeth Jewson

b. May, 1894, NY (1900)
d. Sep 5, 1968, Skaneateles, NY
bur. Walnut Grove Cem, Jamesville, NY

Never married

US Census Records

1900 NY Onondaga Syracuse WD08 Dist 0111

843 West Beldin Avenue Res 9 Fam 10, Rents home

James Jewson, Head, July 1864, 35, M, 9 yrs, NY, England, NY, Metal Polisher

Mary Jewson, Wife, Aug 1864, 35, M, 9 yrs, Children: 1/1, NY, IR, IR

Mary E. Jewson, Dau, May 1894, 6, S, NY, NY, NY

Obituaries

DEATH RECORD

“Prayer for **Mrs. Thomas Jewson**, who died Friday (May 4th), will be said at her home in Jamesville Monday afternoon at 1:30 o’clock and at the Jamesville Episcopal Church a half hour later. Surviving are four sons, **Edward, James, Frank Jewson** of Jamesville and **Jesse R. Jewson** of Fayetteville.”

May 5, 1917, Saturday, Syracuse Journal, Syracuse, NY

OBITUARIES

“**JAMES JEWSON** — **James Jewson**, 69, lifelong resident of Jamesville, died at his home in South st., in that village, Monday (Feb 4th). He was a communicant of St. Mark’s Episcopal Church. Surviving are his wife, **Mrs. Mary Long Jewson**; a daughter, **Miss Mae Elizabeth Jewson**; two brothers, **Jesse** and **Edward Jewson**; a nephew and three nieces.”

February 4, 1935, Monday, Syracuse Journal, Syracuse, NY

OBITUARIES

“**JAMES JEWSON** — Funeral services for **James Jewson** were conducted Wednesday afternoon at 2 o’clock at the home in Jamesville and at 2:30 o’clock in St. Mark’s Episcopal Church, Jamesville, with **Rev. Charles D. Newkirk**, rector, officiating. Bearers were **Thomas Blaine, George Allen, John Gilmore, Garrett Redmond, John Crowley** and **Thomas Briggs**. Interment was made in Jamesville cemetery, where Mr. Jewson was sexton for many years.”

February 6, 1935, Wednesday, Syracuse Journal, Syracuse, NY

MRS. MARY A. JEWSON

“Funeral services will be conducted Monday morning for **Mrs. Mary A. Jewson**, widow of **James Jewson**, who died Friday (Oct 11th) in the University Hospital of the Good Shepherd. Rites will be held at 9:15 A.M. at the home of a nephew, Eugene A. Long, 168 West Matson Avenue, and at (:50 o’clock in Saint Anthony of Padua Church, where a solemn high mass of requiem will be celebrated. Mrs. Jewson had been in failing health since she fractured her hip in

a fall about a month ago. She was a native of Syracuse, but had lived at Jamesville 25 years prior to the death of her husband in 1935. Since then she had resided at 101 Eastman Avenue. She would have observed her 48th wedding anniversary Monday. Mrs. Jewson was a member of the Royal Neighbors of America, Cullen Camp, 8082, Jamesville. She is survived by a daughter, **Miss Mae E. Jewson**; two brothers, **Michael Long** of Nevada City, Calif., and **Thomas Long** of Syracuse, and several nieces and nephews.”

October 12, 1940, Saturday, Syracuse Herald-Journal, Syracuse, NY

Miss Mae Jewson Succumbs at 74

“**Miss Mae E. Jewson**, 74, of Borodino, died yesterday (Sept 5th) at the home of **Mrs. Pearl Lundy** of Borodino, where she had made her home the past four years.

“A native of Pompey, **Miss Jewson** was a former resident of Jamesville and Syracuse. A licensed practical nurse, she was employed at the Syracuse State School more than 35 years until her retirement nine years ago. She was a communicant of St. Mary’s of the Lake Church, Skaneateles.

“Surviving is a cousin, **Mrs. James Wood** of North Syracuse.

“Services will be at 11:15 a.m. tomorrow at the **Bernie J. O’Neill & Son Funeral Home**, 51 Jordan St., Skaneateles, and at 11:30 a.m. in St. Mary’s of the Lake Church, where a high Mass of requiem will be celebrated. Burial will be in Walnut Grove Cemetery, Jamesville.

“Friends may call 7 to 9 p.m. today at the funeral home.”

September 6, 1968, Friday, The Post-Standard, Syracuse, NY

Find A Grave

James Jewson BIRTH: 1866, NY DEATH: 4 Feb 1935 (aged 68–69), DeWitt, NY BURIAL: Walnut Grove Cemetery, Jamesville, NY PLOT: W lot 172 #8 MEMORIAL ID: 20761036	Mary A Long Jewson BIRTH: 1864, NY DEATH: 11 Oct 1940 (aged 75–76) BURIAL: Walnut Grove Cemetery, Jamesville, NY PLOT: 172-7 MEMORIAL ID: 20761034
Children and Spouses	
Mae Elizabeth Jewson BIRTH: 1893, NY DEATH: 5 Sep 1968 (aged 74–75), Onondaga County, NY BURIAL: Walnut Grove Cemetery, Jamesville, NY PLOT: W lot 172 #6 MEMORIAL ID: 20761035	

Social Security Death Index

Social Security Death Index	
Name	Mae Jewson
Social Security Number	096-32-9917
Birth Date	14 May 1894
Issue Year	1957-1958
Issue State	New York
Last Residence	13152, Skaneateles, NY
Death Date	Sep 1968

Appendix

Patrick Long and Margaret Doyle

Longs and Fogartys were part of the focus of this paper. This Patrick Long was initially of interest because his family was residing at 108 Peach Street where Pierce Fogarty's family had resided. After an extensive search it was determined that there was no connection between the two families. In addition this Patrick Long has not been connected to the Longs from Holycross parish.

The Arrival of the Patrick Long Family

340	Natie Fitzgerald	18		
1	Alfred Clarke	44		m. Letter carrier
2	Patrick Long	50		Jammie
3	Margt do.	45		Wife
4	Thomas do	16		m. Labourer
5	Eddie do	11		Child
6	Patrick do	9		
7	Jennie do	7		
8	John do	5		on

The family arrived at NYC on board the Compania on **August 8, 1896** and they were all headed to Syracuse. Patrick (50), Margaret (45), Thomas (16), Eddie (11), Patrick (9), Jammie or Jennie (7) [was listed as female], and John (5).

"Long - In this city, May 11, Patrick Long, age 48 years. Funeral from his late home 108 Peach Street, Saturday, at 9 a.m. and at St. Patrick's Church at 9:30 a.m. Friends are invited to attend."

May 12, 1899 Friday, The Evening Telegram, Syracuse, NY

"Patrick Long died yesterday forenoon at his home, 108 Peach street, of asthma. He was 48 years old and is survived by eight children. The funeral will be held tomorrow at 9 o'clock from his late home, and from St. Patrick's church at 9:30."

May 12, 1899, Friday, The Evening Telegram, Syracuse, NY

Patrick Long and Margaret Doyle

(s/o Thomas Long and Catherine Hayden)

(d/o Patrick Doyle and Mary Dunne)

Patrick Long

bap. Nov 27, 1849,
Ballinahow
To US Aug 8, 1896, NYC
d. May 11, 1899, Syracuse

Baptisms were at
Upperchurch, Co.
Tipperary, IR

Sps. James Hogan and Mary
Hogan

Sps. William Gleeson and
Margaret Doyle

Sps. Edmond Gleeson and
Margaret Hogan

Sps. Edmund Gleeson and
Alice Gleeson

Sps. Patrick Quin and
Elizabeth Hayes
1943 - Syracuse
1950 - Syracuse

=

Margaret Doyle

bap. Apr 9, 1848, Knockannabina
mar Feb 13, 1862, Upperchurch
To US Aug 8, 1896, NYC
d. Jan 16, 1926, Syracuse, NY
bur St Agnes' Cem, Syracuse

Margaret Long

b. May 14, 1864, Knockalough
d. Nov 2, 1950, Syracuse, NY
bur St Agnes' Cem, Syracuse

Catherine Long

bap. Mar 10, 1866, Knockalough, IR
mar 1893
d. Sept 23, 1909, Syracuse

Thomas Long

bap. Jul 12, 1868, Knockalough, IR

Edmond Long

bap. Jan 26, 1870, Knockalough, IR
d. Jul 11, 1943, Syracuse, NY
bur St Agnes' Cem, Syracuse

Mary Long (2nd wife)

bap. Mar 2, 1872, Knockalough, IR
mar 1928
d. Mar 26, 1962, Syracuse
bur St Agnes' Cem, Syracuse

Elizabeth Long

bap. Nov 18, 1873, Knockalough, IR
mar 1906
d. Jan 13, 1953, Syracuse

Thomas Long (2)

b. Jun 16, 1876, Killinane
d. Apr 6, 1946, Syracuse
bur St Agnes' Cem, Syracuse

Patrick Long

b. Feb 25, 1882, Stradavoher, Thurles, IR
d. Dec 21, 1960, Syracuse
bur St Agnes' Cem, Syracuse

James Long

b. Jan 20, 1884, Stradavoher, Thurles, IR
d. Jan 20, 1909, Syracuse
bur St Agnes' Cem, Syracuse

John Long

b. Apr 7, 1886, Ireland
d. Sep 28, 1950, Syracuse
bur St Agnes' Cem, Syracuse

= Michael Hayden

b. Feb 1861, IR
To US 1888
mar 1895

= James H. Irving

b. Feb 1869, England
To US 1890

Died young in Ireland

Never married

= Thomas Hayden

b. 1873, IR
To US 1894
Mary was the stepmother to 4 of
Thomas' sons from a previous
marriage

= Frank Grayson

b. 1883, Germany
d. Dec 13, 1926, Syracuse
bur St Agnes' Cem, Syracuse
Children: Charles

= Elizabeth "Bessie" Tynan

b. 1877, IR
To US 1900
mar 1902
d. May 1, 1946, Syracuse
bur St Agnes' Cem, Syracuse

= Catherine Dwyer

b. 1882, IR
mar 1914
d. Apr 10, 1959, Syracuse, NY
bur St Agnes' Cem, Syracuse

Never married

Never married

No marriage record found for Patrick Doyle and Mary Dunne. No other children than Margaret was found.

How Many Children?

In the 1900 census - Children: 11/11; In the 1910 census - Children: 11/7

From the Records: Margaret gave birth to 10 children and 1 died young in Ireland. In 1888, 4 daughters came to the US. In 1896, 5 sons came to the US with Patrick and Margaret. In 1900 she should have reported Children: 10/9 and in 1910 - Children: 10/7

Civil Records - Patrick Long - Margaret Doyle - Knockalough

Supt Reg Dist - Thurles, Reg Dist - Borrisoleigh

May 14, 1864 - **Margaret Long**, Par. Patrick Long (Small farmer, Knockalough) and Margaret Doyle, Res: Knockalough, Informant: Patrick Long, Knockalough, Reg: May 30, 1864

Townland	Acres	County	Barony	Parish	PLU	Province
Knockalough Commons	473	Tipperary, N.R.	Kilnamanagh Upper	Templebeg	Thurles	Munster
Killinane		254	Tipperary, N.R.	Eliogarty	Thurles	Thurles

Supt Reg Dist - Thurles, Reg Dist - Borrisoleigh

October 12, 1868 - **Thomas Long (1)**, Par. Patrick Long (Small Farmer, Knockalough) and Margaret Doyle, Res: Knockalough, Informant: Patrick Long, Father, Knockalough, Reg: October 29, 1868.

NOTE: In the civil records a **Thomas Long**, age, 1, died in 1870. There was no image of the record so this was all the information available online.

February 26, 1872 - **Mary Long**, Par. Patrick Long (Farmer, Knockalough) and Margaret Doyle, Res: Knockalough, Informant: Patrick Long, Father, Knockalough, Reg: March 15, 1872.

December 4, 1873 - **Bessie Long**, Par. Patrick Long (Small Farmer, Knockalough) and Margaret Doyle, Res: Knockalough, Informant: Patrick Long, Father, Knockalough, Reg: December 19, 1873.

Supt Reg Dist - Thurles, Reg Dist - Thurles

June 16, 1876 - **Thomas Long (2)**, Par. Patrick Long (Laborer, Killinane) and Margaret Doyle, Res: Killinane, Informant: Margaret Long, Mother, Killinane, Reg: July 1, 1876.

Supt Reg Dist - Thurles, Reg Dist - Thurles

October 1, 1879 - **Edmond Long**, Par. Patrick Long (Laborer, Stradavoher) and Margaret Doyle Res: Stradavoher, Thurles, Informant: Patrick Long, Father, Stradavoher, October 18, 1879

Supt Reg Dist - Thurles, Reg Dist - Thurles

February 25, 1882 - **Patrick Long**, Par. Patrick Long (Laborer, Stradavoher) and Margaret Doyle, Res: Stradavoher, Thurles, Informant: Ally Lee, present at birth, Stradavoher, March 6, 1882.

Supt Reg Dist - Thurles, Reg Dist - Thurles

January 20, 1884 - **James Long**, Par. Patrick Long (Laborer, Stradavoher) and Margaret Doyle, Res: Stradavoher, Thurles, Informant: Patrick Long, Father, Stradavoher, Reg: January 25, 1884.

Church Baptism Records - Upperchurch - Drombane

Baptism records online end in 1876

Patrick Long = Margaret Doyle

Catherine Long - Mar 10, 1866, Knockalough

Thomas Long - Jul 12, 1868, Knockalough

Edmond Long - Jan 26, 1870, Knockalough

Mary Long - Mar 2, 1872, Knockalough
Elizabeth Long - Nov 18, 1873, Knockalough

Thomas Long and Catherine Hayden

This was another Long family found while searching the Irish church records. These are Patrick Long's parents and siblings. Patrick Long and Margaret Doyle's children's baptism records and their marriage record were found in the Upperchurch and Drombane RC parish and they immigrated to Syracuse. The baptism records of the Thomas Long family below were found in the Ballycahill and Holycross RC parish which is adjacent to the Upperchurch and Drombane RC parish. With the exception of Patrick Long there is no evidence that any other members of this Thomas Long family ever immigrated to the US. So far no connection of this family has been made to any of the other Long families from those areas that are under study.

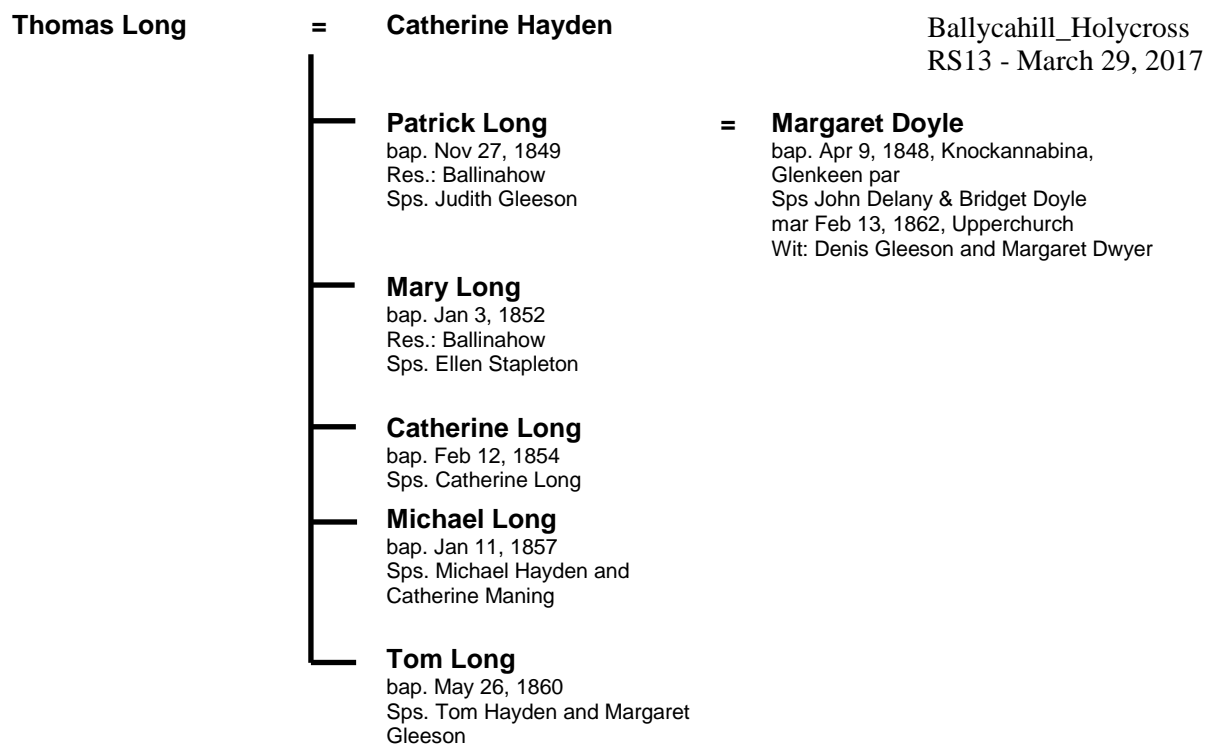

Long Family Record Comparisons

There were three record sources for this family and initially there seemed to be missing persons and inconsistencies. This table facilitated finding the missing persons and allowed the resolution of the inconsistencies.

Patrick Long

bap. Nov 27, 1849, Ballinahow
To US Aug 8, 1896, NYC
d. May 11, 1899, Syracuse

= Margaret Doyle

bap. Apr 9, 1848, Knockannabina
mar Feb 13, 1862, Upperchurch
To US Aug 8, 1896, NYC
d. Jan 16, 1926, Syracuse, NY
bur St Agnes' Cem, Syracuse

Marriage witnesses: Dennis Gleason and Margaret Dwyer.

No other children than Margaret was found.

US Census

ALL BORN IN IRELAND

Church Records

Civil Records

Margaret Long Hayden

b. Jan 1865 (1900)
To US 1888

Searched Borrisoleigh and Upperchurch for 1864 and Upperchurch for 1863 - pg by pg

Margaret Long

b. May 14, 1864, Knockalough

Catherine Long Irving

b. Mar 1869 (1900)
To US 1888
d. Sept 23, 1909, Syracuse

Catherine Long

bap. Mar 10, 1866
Res.: Knockalough
Sps. James Hogan and Mary Hogan

Catherine Long

No birth found in the Civil records
No Death record: 1864- 1897

Thomas Long

bap. Jul 12, 1868
Res.: Knockalough
Sps. William Gleeson and Margaret Doyle

Thomas Long (1)

b. Oct 12, 1868, Knockalough
Must have died young because the family reused the name.

Edward Long

b. Apr 1880 (1900)
To US 1896
d. Jul 11, 1943, Syracuse

Edmond Long

bap. Jan 26, 1870
Res.: Knockalough
Sps. Edmond Gleeson and Margaret Hogan

Edmond Long

b. Oct 1, 1879, Stradavoher

Mary Josephine Long

b. Apr 1875 (1900)
To US 1888

Mary Long

bap. Mar 2, 1872
Res.: Knockalough
Sps. Edmund Gleeson and Alice Gleeson

Mary Long

b. Feb 26, 1872, Knockalough

Bessie Long

b. Mar 1877 (1900)
To US 1888

Elizabeth Long

bap. Nov 18, 1873
Res.: Knockalough
Sps. Patrick Quin and Elizabeth Hayes

Bessie Long

b. Dec 4, 1873, Knockalough

Thomas Long

b. Apr 1879 (1900)
To US 1896

Thomas Long

Upperchurch online church records end in 1876

Thomas Long (2)

b. Jun 16, 1876, Killinane

Patrick Long

b. May 1882 (1900)
To US 1896

Patrick Long

b. Feb 25, 1882, Stradavoher

James Joseph Long

b. Feb 1884 (1900)
To US 1896
d. Jan 20, 1909, Syracuse

James Long

b. Jan 20, 1884, Stradavoher

John Anthony Long

b. Feb 1887 (1900)
To US 1896

John Long

Not in the Civil records 1884-1900

Census Records

Name	1888	1896	1900	1905	1910	1915	1920	1925	1930	1940	1950	
Location												
Patrick Long		To US	d. 1899									
Margaret Doyle Long		To US	48	50	54		70		d. 1926			
Children												
Margaret Long Hayden	To US		35									d. 1950
Catherine Long Irving	To US				d. 1909							
Edward Long		To US	20	24	26		36				d. 1943	
Mary Long Hayden	To US		25	30	33				40	54		d. 1962
Bessie Long Grayson	To US		23	26	27		38					d. 1953
Thomas Long		To US	21	28	31		40				d. 1946	
Patrick Long		To US	18	22	24							d. 1960
James Joseph Long		To US	16	21	d. 1909							
John Anthony Long		To US	13	18	21		30					d. 1950

This is an exercise in keeping track of the children. Some of them are married and raising their own families but the Long children will be grouped here even if they appear at different addresses in the census

1900 NY Onondaga Syracuse WD07 Dist 108

108 Peach Street, Res 230, Fam 328, Rents home

James Irving, Head, Feb 1869, 31, M, 7 yrs, Eng, Eng, Eng, 1890, 10 yrs, Pa(pers filed), Day laborer
 Kate Irving, Wife, Mar 1869, 31, M, 7 yrs, Children: 0/0, Ir, IR, IR, 1888, 12 yrs

108 Peach Street, Res 230, Fam 329, Owns home with a mortgage

Margaret Long, Head, Feb 1852, 48, Wd, 11/11, IR, IR, IR, 1889, 11 yrs in US
 Mary Long, Dau, Apr 1875, 25, S, IR, IR, IR, 1888, 12 yrs in US, cutter, knitting mill
 Bessie Long, Dau, Mar 1877, 23, S, IR, IR, IR, 1888, 12 yrs in US, folding, knitting mill
 Thomas Long, Son, Apr 1879, 21, S, IR, IR, IR, 1896, 4 yrs in US, Alien, laborer
 Edward Long, Son, Apr 1880, 20, S, IR, IR, IR, 1896, 4 yrs in US, Alien, laborer, milk assn
 Patrick Long, Son, May 1882, 18, S, IR, IR, IR, 1896, 4 yrs in US, nurseryman
 James Long, Son, Feb 1884, 16, S, IR, IR, IR, 1896, 4 yrs in US, laborer, pottery
 John Long, Son, Feb 1887, 13, S, IR, IR, IR, 1896, 4 yrs in US, at school

Note: Kate Irving is one of Margaret Long's daughters.

1900 NY Onondaga Syracuse WD07 Dist 0108

121 Peach Street, Res 241 Fam 344, Rents home

Michael Hayden, Head, Feb 1861, 39, M, 5 yrs, IR, IR, IR 1888, 12 yrs, Alien, Blacksmith
 Margaret Hayden, Wife, Jan 1865, 35, M, 5 yrs, Children: 0/0, IR, IR, IR 1888, 12 yrs,

Note: Margaret is the oldest daughter of Patrick Long and Margaret Doyle. She came to the US in 1888, ahead of the rest of the family, with her sisters Mary and Elizabeth (Bessie).

1905 NY Onondaga Syracuse WD07 ED02

108 Peach Street

Margaret Long, Head, 50, Ireland, 9 yrs, Al, Housework

Mary Long, Dau, 30, Ireland, 13 yrs, Al, Decorator

Bessie Long, Dau, 26, Ireland, 10 yrs, Al, Decorator

Edward Long, Son, 24, Ireland, 9 yrs, Al Steel worker

Patrick Long, Son, 22, Ireland, 9 yrs, Al Watchman

James Long, Son, 21, Ireland, 9 yrs, Conductor

John Long, Son, 18, Ireland, 9 yrs, Al, Machinist

Thomas Long, Head, 28, Ireland, 10 yrs, Cit, Brakeman

Bessie Long, Wife, 28, Ireland, 5 yrs, Cit, Housework

1910 NY Onondaga Syracuse WD07 Dist 0128

108 Peach Street, Res 12 Fam 16, Owns home free of a mortgage

Margaret Long, Head, 54, Wd, Children: 11/7, IR, IR, IR, 1896, None

Edward Long, Son, 26, S, IR, IR, IR, 1896, Na, Fireman, Railroad

Patrick Long, Son, 24, S, IR, IR, IR, 1896, Na, Linesman, Telephone Co

John Long, Son, 21, S, IR, IR, IR, 1896, NA, Lineman, Telephone Co

1910 NY Onondaga Syracuse WD10

117 N. Wilbur Ave., Res 218, Fam 245

Thomas W. Long, 31, M1, 8, IR, IR, IR, 1897, Na, Brakeman, RR

Bessie T. Long, 31, M1, 8, 2/1, IR, IR, IR, no year

Margarite Long, 6, S, NY, IR, IR

1910 NY Onondaga Syracuse WD01 Dist 0097

331 Wolf Street, Res 118, Fam 146, Rents home

Frank Grason, Head, 27, M1, 4 yrs, NY, Germany, Germany, Motor man, Street car

Bessie Grason, Wife, 27, M1, 4 yrs, Children: 2/2, IR, IR, IR, 1897, None

Charles P. Grason, Son, 3, S, NY, NY, IR, None

Mary Grason, Dau, 2, S, NY, NY, IR, None

1910 NY Onondaga Syracuse WD06 Dist 0124

709 Townsend Street Res 21 Fam 34, Rents home

James H. Irving, Head, 40, Wd, 17 yrs, Eng, Eng, Eng, Machinist, Factory

Margerite Irving, Sister, 42, S, Eng, Eng, Eng, Housekeeping, Home

Susie Calrank, Niece, 18, S, Canada, Canada, Eng, Tailoress, Factory

Note: James H. Irving is the widower of **Kate Long**

1910 NY Onondaga Syracuse WD10 Dist 0142

Syracuse State Institution for Feeble Minded Children

Mary J. Long, 33, S, IR, IR, IR, 1892, Cook

1920 NY Onondaga Syracuse WD10 Dist 0157

Res 117, Fam 287

Thomas Long, Head, 40, M, NY, NY, NY, Mach, Steel Mill

Bessie Long, Wife, 41, M, NY, NY, NY

Margaret Long, Dau, 16, S, NY, NY, NY

Note: Both Thomas and Bessie had been born in Ireland.

1920 NY Onondaga Syracuse WD07 Dist 0146

1226 West Belden Avenue, Res 70 Fam 123, Owns home free of a mortgage

Edward Long, Head, 36, S, 1896, Alien, IR, IR, Ice Cream Maker Factory

Margaret Long, Mother, 70, Wd, 1896, Alien, IR, IR, None

John Long, Brother, 30, S, 1896, Pa(pers filed) , IR, IR, IR, Tinsmith, Shop

Note: The Long family is still residing at the same house at 8 Peach Street. However, when the bridge across Onondaga Creek was constructed it connected Belden Avenue, on the east side of the creek, with Peach Street, on the west side of the creek. At that time Peach Street was changed to West Belden Avenue.

1920 NY Onondaga Syracuse WD01 Dist 0110

503 Wolf Street Res 166 Fam 227, Owns home free of a mortgage

Frank A. Grayson, Head, 38, M, NY, Germany, Germany, Motorman, Electric Railroad

Bessie Grayson, Wife, 38, M, 1895, Na, 1905, IR, IR, IR, None

Charles P. Grayson, Son, 12, S, NY, NY, IR, None

Mary Grayson, Dau, 11, S, NY, NY, IR, None

1920 NY Onondaga Syracuse WD07 Dist 0146

307 Sand Street Res 108 Fam 176, Rents

Thomas Hayden, Head, 47, M, 1894, Na, 1899, IR, IR, IR, Policeman, City

Nellie Hayden, Wife, 33, M, 1903, Na, 1912, IR, IR, IR, None

William Hayden, Son, 15, S, NY, IR, IR, None

Thomas Hayden, Son, 6, S, NY, IR, IR, None

Jack Hayden, Son, 4, S, NY, IR, IR, None

Edward Hayden, 2, S, NY, IR, IR, None

1930 NY Onondaga Syracuse Dist 0004

138 Burdick Avenue Res 408 Fam 478, owns home \$6,000, radio

Patrick J. Long, Head, 48, M, Mar 1st @ 32, IR, IR, IR, 1895, Na, Inspector, Lighting Co

Catherine Long, Wife, 48, M, Mar 1st @ 32, IR, IR, IR, 1905, Na, None

Helen M. Long, Dau, 14, S, NY, IR, IR, None

Patrick long, Son, 12, S, NY, IR, IR, None

Edward Long, Son, 10, S, NY, IR, IR, None

James Long, son, 5, S, NY, IR, IR, None

1930 NY Onondaga Syracuse Dist 0018

919 West Belden Avenue Res 164 Fam 234 Rents \$30/mo, Radio

Thomas Hayden, Head, 42, M, Mar 1st @ 27, IR, IR, IR, 1890, Na, Detective, City

Mary Hayden, Wife, 40, M, Mar 1st @ 38, IR, IR, IR, 1912, Na, None

William Hayden, Son, 23, S, NY, IR, IR, Commercial Traveler, Electric Supply

Thomas Hayden, Son, 16, S, NY, IR, IR, None

John Hayden, Son, 14, S, NY, IR, IR, None

Edward Hayden, Son, 12, S, NY, IR, IR, None

919 West Belden Avenue Res 164 Fam 235 Owns \$8000

Helen Gleason, Head, 18, S, NY, IR, IR, None

None: William, Thomas, John and Edward Hayden are the stepsons mentioned in **Mary Long Hayden's** obituary. This Mary Hayden above married Thomas just two years ago, long after his sons were born, so this Mary is a stepmother. However, the case for this being Mary Josephine Long is difficult to make since she was born in 1872, which would make her 58 in 1930. Her immigration year is also a problem. Mary Josephine came to the US with three of her sisters in 1888 — the same year in which Thomas Hayden was born.

1940 NY Onondaga Syracuse Dist 66-1

1709 Court Street Res 144 Rents \$40/mo

Mary Hayden, Head, 54, Wd, 8th, Ireland, Same House

William Hayden, Son, 35, S, H-4, NY, Same House, 40 hrs, Dist. Manager, Hoover Co, Vacuum Cleaners, PW, \$2400

Thomas Hayden, Son, 25, S, H-4, NY, Same House, 45 hrs, Sales Clerk, Noah's Ark, Auto accessories, PW, \$420

John Hayden, Son, 24, S, C-4, NY, Same House

Edward Hayden, Son, 22, S, H-4, NY, Same House, 42 hrs, Drug Clerk, Retail Drug Store, \$800

Note: **Mary** has aged 14 years since the 1930 census.

In The Newspapers

LINEMAN CRUSHED TO DEATH

Breaking of Telegraph Pole on Newell Street Kills Harry Salisbury and Fatally Injures James Long.

"**Harry Salisbury** of Naples, N.Y., was almost instantly killed and **James Long** of 108 Peach street was so seriously injured that he will probably die by the breaking of an independent telephone pole near 600 West Newell street at 11:14 o'clock this morning.

"The men were strapped to the pole, which was rotten, and which broke into three parts. Another pole in the vicinity broke Tuesday, and Salisbury was said to have commented upon the fact that the pole was rotten.

"There was no noise when the accident occurred, but the men were pinned under the pole for some time before being extricated by their fellow workmen. Then they were taken into the residence of **P. D. Gray** of 617 West Newell street until the ambulance arrived.

"Both Salisbury and Long were employed by the telephone company as linemen and began work this morning stringing new wires in West Newell street. Both men were working on the top of the pole when it suddenly broke near the top throwing them to the ground.

"Ambulances were hastily summoned and the injured men were hurried to the House of the Good Shepherd. It was found that Salisbury had suffered severe concussion of the brain and had sustained internal injuries as well. He died immediately after having been carried into the hospital.

"Long also suffered a concussion of the brain and little hope and entertained of his recovery.

"It was said at the office of the Independent Telephone Company this afternoon that no report had been received on the accident, but it was thought that guy ropes, connecting the pole on which the men had been working snapped causing the pole to break."

January 20, 1909, Wednesday, Syracuse Journal, Syracuse, NY

TWO LINEMEN KILLED BY FALL

Telephone Pole Broke When Men Were Near Top

BOTH STRUCK ON THEIR HEADS

Harry Salisbury and James Long Died at the Hospital of the Good Shepherd — Their Skulls Fractured — Pole Said to Be Rotten

"**Harry Salisbury** of Naples and **James Long** of No. 108 Peach street, met death to-day by falling with a telephone pole at 11:30 this morning at No. 600 West Newell street. Both men were linemen in the employ of the Independent Telephone company and at the time of the

accident were working with a gang of five men connecting a telephone wire to a newly erected pole.

“A gang of men, it is said, set up a pole near the scene of to-day’s accident yesterday morning and before the work was completed a section of the pole near the top broke off and fell to the ground. Luckily no one was working near the spot at the time. This broken pole was removed and this morning a new pole was substituted. It had been set in the ground and guy wires attached to strength it. Salsbury and Long climbed up to a point near the top to attach a wire to the top.

“Suddenly the pole snapped off at a point about two feet above the ground and the two men were hurled downward, both landing on their heads and shoulders. When picked up both were unconscious and an ambulance was summoned from the hospital of the Good Shepherd, where the two men were taken. An examination showed that both were suffering from fracture of the skull and other injuries. Salsbury died shortly after his arrival at the hospital, and Long died at 2:30 o’clock.

“A man living in the vicinity said that he saw the broken stump of the pole and that the inside was decayed.

“At the office of the company it was said that the breaking of a guy wire or an anchor rod, to which the wire is attached, was the cause of the accident. The weight at the top of the pole was too great, causing it to break. The pole, it is said, was a new one and no reason for its weakened condition could be given.

“Mr. Salsbury was about 45 years old and Mr. Long was about 25.”

January 20, 1909, Wednesday Evening, The Syracuse Herald, Syracuse, NY

KEPT COURT OPEN FOR GRAND JURY

“The supreme court was kept open Monday only for the purpose of continuing the Grand jury, as no cases were ready for trial. The Grand jury heard assault cases and minor matters.

“At the head of the calendar for Tuesday is the case of **Margaret Long**, as administratrix of **James Long** against the Onondaga independent Telephone Company for negligence.

“Also upon the calendar is the case of **Charlotte A. Spence** against the Suburban for negligence and the case of **Agnes Hession** against the Independent Order of Foresters.”

October 11, 1909, Monday, Syracuse Journal, Syracuse, NY

\$15,000 ASKED FOR LONG DEATH ON POLE FALL

“To the allegation of negligence which allowed the telephone pole to fall upon which James Long was at work, killing him, the Onondaga Independent Telephone Company answers that there was a latent defect in an anchor rod that caused the accident.

“To illustrate the West Newell street accident to the Supreme court jury, a miniature pole and wire system was constructed. The action is the first important negligence one of the term being for \$15, 000 damages.

“In the complaint put in by **T. E. Hancock** for **Margaret Long**, who is administratrix of **James Long**. It is set up that on Jan 20, Mr. Long, an employee of the Independent Telephone Company, climbed a certain anchor telephone pole, as he was ordered to do. Mr. Long was fastened to the pole by a safety belt. The pole broke, throwing him to his death. Negligence was alleged in having a weak, rotten and unsafe pole.”

“**L. B. Williams** for the company made the claim of the defect in the anchor rod. The accident happened near 617 West Newell street.”

October 19, 1909, Tuesday, Syracuse Journal, Syracuse, NY

WAS POLE THAT HURLED TWO TO DEATH ROTTEN?

“Whether a cedar pole had so rotted that it could not stand the breaking of an anchor rod, or whether no pole could stand the pressure made by a breaking rod, is the pretty question in the West Newell street case, where two men were sent to their death, which will go to the jury in the Supreme court.

“Experts in pole work were called, and there are two sides to the question. **T. E. Hancock** and **A. Lee Olmsted**, for **Margaret Long**, administratrix of **James Long**, for whose death \$15,000 is asked, put in evidence to show that this pole was an old one, had been used before, and snapped off two and a half feet above the ground, showing dry rot in the butt.

“**L. B. Williams**, for the Onondaga Independent Telephone Company, told the jury that the pressure necessary for a sagging wire, put up as these wires were put up, was 1,000 pounds, and the moment that anchor rod broke, it was like hitting a pole 18 feet from the ground with a trip hammer driving 4,000 pounds. The defense is that there was a latent defect in the anchor rod that nobody could have known about. A new pole, it is alleged, would have done the same thing — been broken.

“Before the jury is a model of the rigging and poles.”

October 21, 1909, Thursday, Syracuse Journal, Syracuse, NY

LONG CASE AGAIN ON

“The case of **Margaret Long**, as administrator of **James Long**, against the Onondaga Independent Telephone Company, in which the jury disagreed upon the first trial has gone on before **Justice Rogers** and a jury. The action is for the death of Mr. Long by a falling pole in west Newell street. **T. E. Hancock** appeared for **Mrs. Long** and **A. H. Cowie** and **L. B. Williams** for the telephone company.”

February 11, 1910, Friday, Syracuse Journal, Syracuse, NY

MRS. LONG GETS \$4,750 VERDICT

“Upon the first trial of the suit for the death of **James Long**, killed in West Newell street by a falling pole, the jury disagreed, but on the second trial the jury Wednesday afternoon reported a verdict in favor of the plaintiff for \$4,750 against the Independent Telephone Company.

“**Mrs. Margaret Long** brought the suit as administratrix. **T. E. Hancock** and **A. Lee Olmsted** appeared for her.”

February 16, 1910, Wednesday, Syracuse Journal, Syracuse, NY

SON OBJECTS TO MOTHER’S WILL

“Objections to the will of **Margaret Long**, who died Jan. 16, leaving an estate of \$3,400, was filed in Surrogate’s Court Monday by **Thomas W. Long**, a son, who, with four other married children, were given \$100 each, while four others, unmarried, were given the residue of the estate.

“The will was drawn Jan 11, five days before the death of the Testatrix, the objecting son charging his mother was not of sound mind at the time and that undue influence was used in securing a will that gave greater part of the estate to the four unmarried children.”

July 12, 1926, Monday, Syracuse Journal, Syracuse, NY

Note: In **Margaret Long’s** obituary in the following section there were only seven surviving children. **Two married daughters, a single daughter** and **four sons** whose marital status is not known. In the action described above there are five married children (including Thomas) and

four other unmarried children. There is a problem with the number of children or with the writer of the article.

Obituaries

FUNERALS

“The funeral of **James Joseph Long**, who was killed by the breaking of a telephone pole Wednesday, will be held at 9 a.m. to-morrow at the house, 108 Peach street, and half an hour later at St. Patrick’s church.”

January 22, 1909, Friday, Syracuse Journal, Syracuse, NY

DEATHS

“**LONG, JAMES JOSEPH** — In this city, January 20th, 1909, **James Joseph Long**, son of the late **Patrick Long**. Survived by his mother, **Margaret Long**; by four sisters, **Mrs. Margaret Hayden**, **Mrs. James Irving**, **Mrs. Frank Grason** and **Miss Mary Long**, and by four brothers, **Thomas W.**, **Edward F.**, **Patrick J.**, and **John A. Long**.

“Funeral at family residence, No. 108 Peach street, Saturday morning at 9 o’clock and 9:30 at St. Patrick’s church. Friends are invited. Burial in St. Agnes cemetery.”

January 21, 1909, Thursday Evening, The Syracuse Herald, Syracuse, NY

DEATHS OF A DAY

“**Mrs. Katherine Josephine Irving**, wife of **James H. Irving**, died Thursday afternoon (Sept 23rd) at her home, 120 Peach street. She was 39 years old, born in Ireland, and had been a resident of this city for the past 22 years. She was a member of Companion court No. 334 I.O.F. and besides her husband is survived by her mother, **Mrs. Margaret Long**; three sisters, **Mrs. Michael Hayden**, **Mrs. Frank Grayson** and **Miss Mary Long** and by four brothers, **Thomas**, **Edward**, **Patrick** and **John Long**. The funeral will be held Monday”

September 24, 1909, Friday, Syracuse Journal, Syracuse, NY

Obituaries

Mrs. Margaret Long

“**Mrs. Margaret Long** died at her home, 1226 W. Belden av., Saturday morning (Jan 16th). She is survived by three daughters, **Mrs. Margaret Hayden**, **Mrs. John Gray(son)** and **Miss Mary Long**; four sons, **Carman**, **Patrick**, **Edward** and **John Long**.

“Services will take place from the home Tuesday morning at 9 o’clock and from St. Patrick’s Church at 9:30. Interment will be in St. Agnes’ Cemetery.”

January 16, 1926, Saturday, Syracuse Journal, Syracuse, NY

Note: Carman is not an Irish name - not certain where that came from. This should have been her son **Thomas**.

Obituaries

“**Mrs. Margaret Long** — Services for **Mrs. Margaret Long**, 1226 W. Belden av., who died Saturday morning, were observed from the home Tuesday morning at 9 o’clock and from St. Patrick’s Church at 9:30, where a solemn high mass of requiem was celebrated by the **Rev. John Kosler**, **Father Kosler** was assisted by the **Rev. Jeremiah Davern** as deacon, and the **Rev. Joseph Canfield** as sub-deacon. Bearers were **John**, **James**, **Thomas** and **Edward Quinn**, **Arthur Keefe** and **Cornelius MacDonald**.

January 20, 1926, Wednesday, Syracuse Journal, Syracuse, NY

THOMAS F. HAYDEN

“The funeral of **Thomas F. Hayden**, retired detective of the Syracuse police department, who died Wednesday (Dec 13th) at his home, 1709 Court Street, was conducted at 8:45 A.M. today from the home and at 9:30 in Saint John the Baptist Church, where a solemn high mass of requiem was celebrated by the **Rev. James P. Slowey**, assisted by the **Rev. Owen J. Roche** as deacon and the **Rev. Dr. William J. Glynn** as subdeacon. The **Rev. Joseph Ellis** and the **Rev. Daniel Carrou** were in the sanctuary. Bearers, all members of the Syracuse police department, were **William McDonald, Edward Saroney, John Krause, Anthony Zrebiec, Benjamin Roberts** and **John Barry**. Burial was in St. Agnes’ Cemetery.”

December 16, 1939, Saturday, Syracuse Herald-Journal, Syracuse, NY

Edward F. Long

“Funeral services for **Edward F. Long**, who died Sunday, will be conducted at 9am Wednesday at the home of his sister, **Mrs. Margaret Hayden**, 421 Liberty St., and at 9:30am in Saint Patrick’s Church, with burial in St. Agnes Cemetery. A native of Ireland, he was employed for many years as a watchman by the Rao Brothers Construction Company. Surviving are two other sisters, **Mrs. Mary Hayden** and **Mrs. Bessie Grayson**; three brothers, **Thomas, Patrick** and **John Long** of Syracuse, and several nieces and nephews.”

The Syracuse Herald-Journal, Monday, July 12, 1943

“**LONG — Thomas W. Long**, April 6, 1946. Survived by his wife, **Mrs. Elizabeth Tynan Long**; a daughter, **Miss Margaret Long**; three sisters, **Mrs. Margaret Hayden, Mrs. Mary Hayden** and **Mrs. Bessie Grayson**; two brothers, **Patrick** and **John Long**; several nieces and nephews. Funeral from Family home, 1032 W. Genesee st., Tuesday at 8:30 a.m., 9 a.m. St. Patrick’s church. Interment St. Agnes. M. L. Callahan Funeral Service.”

April 7, 1946, Sunday, The Post-Standard, Syracuse, NY

“**MRS. ELIZABETH TYNAN LONG** died suddenly of a heart attack yesterday (May 1st) at her home, 1032 W. Genesee st. She had been in ill health some time. Born in Ireland, she lived in Syracuse 40 years. She was a communicant of St. Patrick’s church. Her husband, Thomas Long, died of a heart attack April 6

“Surviving are a daughter, **Miss Margaret Long**; three brothers, **Edmund** of Baldwinsville, **Timothy** and **John Tynan**, both of Ireland; and several nephews. Services will be at 9:30 a.m. Saturday at the home, followed at 10 a.m. by a solemn high mass of requiem in St. Patrick’s church. Burial will be in St. Agnes cemetery.”

May 2, 1946, Thursday, The Post-Standard, Syracuse, NY

Margaret Long Hayden

“**Mrs. Margaret Hayden** of 421 Liberty st., died yesterday (Nov 2nd) at her home. Born in Ireland, Mrs. Hayden had lived in Syracuse most of her life. She was a member of the Third Order of St. Dominic and its auxiliary. She leaves two sisters, **Mrs. Mary Hayden** and **Mrs. Bessie Grayson**; a brother, **Patrick Long**; and several nieces and nephews.

“The funeral will be at 8:30 a.m. tomorrow at the rooms of Cody & James and at 9 a.m. in St. Patrick’s church. Burial will be in St. Agnes cemetery. Calling hours are 2 to 5 and 7 to 10 p. m. today.”

November 3, 1950, Friday, Syracuse Post-Standard, Syracuse, NY

“MRS. BESSIE LONG GRAYSON, widow of **Frank Grayson**, died yesterday afternoon (Jan 13th) at her home, 1182 LeMoyne ave. She was a communicant of St. John the Baptist Church.

“Surviving are a daughter, **Mrs. Fred J. Billion**; a sister, **Mrs. Mary Hayden**; a brother, **Patrick J. Long**; six grandchildren and several nieces and nephews. Services will be held at the Cody & James Funeral Home, Friday morning. Notice of time will be given later. Friends may call from 2 to 5 and 7 to 9 p.m. today and tomorrow.”

January 14, 1953, Wednesday, The Post-Standard, Syracuse, NY

DEATHS

“Services for **MRS. CATHERINE DWYER LONG** of 138 Burdick Ave. will be at 8:30 a.m. Monday at the Callahan-Hanley-Mooney Funeral Home and at 9 a.m. in St. John the Baptist Church where a solemn high Mass of requiem will be celebrated. Burial will be in St. Agnes Cemetery.

“Mrs. Long, who died yesterday (Apr 10th) at home after a long illness, was born in Ireland and lived here many years. She was a communicant of St. John the Baptist church.

“Surviving are her husband, **Patrick J. Long, Sr.**; a daughter, **Mrs. Frank J. Hogan**, Liverpool; three sons, **Patrick Jr.**, **Edward A.**, and **James V. Long** of Los Alamos, N.M.; seven sisters, **Miss Brigid Dwyer**, **Mrs. Bertrand Medhurst** and **Mrs. Christine Plumperton**, all of England, **Mrs. John Moloney** of Ireland, **Mrs. Emmanuel Mendonca** of New York, **Mrs. Margaret O’Hara** and **Miss Theresa Dwyer** and several nieces and nephews.

“Friends may call from 2 to 4 and 7 to 9 p.m. today and tomorrow at the funeral home, 101 Milton Ave.”

April 11, 1959, Saturday, The Post-Standard, Syracuse, NY

DEATHS

“PATRICK J. LONG SR. of 138 Burdick Ave. died yesterday in St. Mary’s Hospital after a brief illness. He was a retired employee of Niagara Mohawk Power Corp.

“A native of Ireland, Mr. Long had resided in Syracuse for many years. He was a communicant of St. John the Baptist Church and a member of its Holy Name Society.

“He was a member of the 25-Year Club of the Niagara Mohawk Corp. and the Pastime Club.

“Surviving are a daughter, **Mrs. Frank J. Hogan**; three sons, **Patrick J.**, and **Edward A. Long** of Syracuse, and **James V. Long** of Los Alamos, N.M.; a sister, **Mrs. Mary Hayden**; and two nieces, **Mrs. Mary Billion** and **Miss Margaret Long**.

“Services will be at 8:30 a.m. Saturday at the Callahan-Hanley-Mooney Funeral Home and at 9 a.m. in St. John the Baptist Church where a solemn high Mass of requiem will be celebrated. Burial will be in St. Agnes’ Cemetery.

“Friends may call from 2 to 4 and 7 to 9 p.m. today and tomorrow at the funeral home, 101 Milton Ave.”

December 22, 1960, Thursday, The Post-Standard, Syracuse, NY

HAYDEN

“Mrs. Mary Long Hayden at Loretto Rest, March 25, 1962. Surviving are four stepsons, **William**, **Thomas**, **John** and **Edward Hayden**, three nieces **Miss Margaret Long**, **Mrs. Fred Billian** and **Mrs. Frank Hogan**. Three nephews, **Patrick**, **Edward** and **James Long**. Funeral services Thursday 8:30 a.m. at 101 Milton Ave and 9 a.m. in St. Patrick’s Church. Burial St.

Agnes' Cemetery. Friends may call at the Funeral Home, 2 to 4 and 7 to 9 p.m. - CALLAHAN, HANLEY, MOONEY

March 28, 1962, Wednesday, The Post-Standard, Syracuse, NY

Find A Grave

Patrick Long Birth: unknown Death: 11 May 1899, Syracuse, NY Burial: Saint Agnes Cemetery, Syracuse, NY Plot: Section 22, Lot 42, Grave 2A Memorial ID: 262795333	Margaret Doyle Long Birth: Feb 1852, Ireland Death: 16 Jan 1926 (aged 73), Syracuse, NY Burial: Saint Agnes Cemetery, Syracuse, NY Plot: Section 22, Lot 41, Grave 1A Memorial ID: 262795293
Children and Spouses	
Mary Josephine Long Hayden Birth: 29 Feb 1872, Thurles, County Tipperary, Ireland Death: 26 Mar 1962 (aged 90), Syracuse, NY Burial: Saint Agnes Cemetery, Syracuse, NY Plot: Section 22, Lot 42, Grave 6A Memorial ID: 262796870	
Edward F. Long Birth: 15 Sep 1878, Ireland Death: 11 Jul 1943 (aged 64), Syracuse, NY Burial: Saint Agnes Cemetery, Syracuse, NY Plot: Section 22, Lot 42, Grave 4A Memorial ID: 262796286	
James Joseph Long Birth: Feb 1884, Ireland Death: 20 Jan 1909 (aged 24), Syracuse, NY Burial: Saint Agnes Cemetery, Syracuse, NY Plot: Section 22, Lot 42, Grave 3A Memorial ID: 262795479	
John Anthony Long Birth: 7 Apr 1886, Ireland Death: 28 Sep 1950 (aged 64), Syracuse, NY Burial: Saint Agnes Cemetery, Syracuse, NY Plot: Section 22, Lot 42, Grave 5A Memorial ID: 262795576 · View Source	
Margaret Long Hayden Birth: unknown, Ireland Death: 2 Nov 1950, Syracuse, NY Burial: Saint Agnes Cemetery, Syracuse, NY Memorial ID: 198257164 · View Source	

Syracuse City Directory - Long Comparisons

The Patrick Long family is a recent discovery and the following table of city directory entries was created to investigate any possible connection to two previously and well understood Long families. Daniel Long was the son of Kennedy Long of Raheen, Holycross, Co. Tipperary who settled in Hoosick falls, Rensselaer Co in 1848. Thomas Long of Grange, Holycross settled in Fabius in the early 1850. His son Thomas was the person followed through the directory.

Year	Patrick Long & Margaret Doyle (Knockalough Commons, Templebeg)	Daniel Long & Mary Gleason (Raheen, Holycross)	Thomas Long & Catherine Fanning (Grange, Holycross)
1870		Mrs Maria Long , bds. 68 Pearl.	
1874			Thomas Long , tinsmith, bds. 63 James
1893	James Long , laborer, bds Onondaga av opp pump house John Long , laborer, bds Onondaga av opp pump house		Thomas Long , tinsmith, h 623 Belden av Thomas F. Long , (Long & Heaphy) h. 623 Belden av
1894	Mary Long , attendant, Syr State Inst for Feeble-Minded Children.	Thomas H Long , laborer, h 602 W Belden av	Long & Heaphy, (Thomas F Long and Dennis F. Heaphy) tinshop, 101 S. Clinton.
1895	Mary F. Long , attendant Syr State Inst	Thomas H Long , laborer, h 602 W Belden av	Thomas J. Long (Long & Heaphy) tinsmith, 101 S Clinton, h 602 McBride Long & Heaphy (Thomas T. Long and Dennis F. Heaphy) tinsmiths, 101 S Clinton
1896		Thomas H. Long , lab. h. 602 W. Belden av	Thomas J. Long (Long & Heaphy) tinsmith, 101 S Clinton, h 602 McBride Long & Heaphy (Thomas T. Long and Dennis F. Heaphy) tinsmiths, 101 S Clinton
1897	Patrick Long , h 108 Peach Thomas Long , lab, 108 Peach	Thomas H. Long , lab. h. 602 W. Belden av	Thomas J. Long (Long & Heaphy) tinsmith, 101 S Clinton, h 602 McBride Long & Heaphy (Thomas T. Long and Dennis F. Heaphy) tinsmiths, 133 W. Water.
1898	Patrick Long , h 108 Peach Mary F. Long , attendant, b 108 Peach Thomas W Long , fireman, b 108 Peach	Mrs. Maria Long , bdg house, 108 N Franklin Thomas H. Long , saloon, 108 N Franklin	Thomas J. Long , tinsmith, 131 W Water, h 314 Hawley

Year	Patrick Long & Margaret Doyle (Knockalough Commons, Templebeg)	Daniel Long & Mary Gleason (Raheen, Holycross)	Thomas Long & Catherine Fanning (Grange, Holycross)
1899	Patrick Long , lab, h 108 W Peach Thomas W. Long , molder, b 108 Peach	Mrs. Mary Long , bdg hse, 108 N Franklin Thomas H. Long , saloon, 108 N Franklin, h do	Thomas Long , tinsmith, Alhambra bldg., r 231 James, h 314 <u>McBride</u>
1900	Patrick Long , died May 11, 1899, age 48 Margaret Long , wid. Patrick, h. 108 Peach Thomas W. Long , laborer, b. 108 Peach Edward F. Long , laborer, b. 108 Peach	Thomas H. Long , saloon, 110 N Franklin, h do	Thomas Long , tinsmith, 206 S. State, h. 314 Hawley av.
1901	Margaret Long , widow Patrick, h. 108 Peach Thomas W. Long , laborer, bds 108 Peach Edward F. Long , laborer, bds. 108 Peach Bessie Tynan , Solv. Pro. Co – No address		

Thomas Gleason and Eliza Woodward

Thomas Gleason

b. 1830, Ireland
To US 1853
d. Feb 27, 1900,
Syracuse, NY

John only appeared in
the 1860 census

= Eliza Woodward (1)

b. 1829, Ireland
To US 1854
d. bet 1865-1875

No obits found
Not in find A Grave

John Gleason

b. 1859, Geddes, NY

Thomas E. Gleason, Jr.

b. 1862, Geddes, NY
d. June 4, 1892, Syracuse, NY

= Ellen T. Kernan

b. Aug 1863, NY
d. Oct 30, 1939, Syracuse
bur St. Agnes Cem, Syracuse

Sister of Elizabeth Kernan

At 507 Schuyler St - 1919
At 332 Tennyson Ave - 1930
At 251 Lakeview Ave - 1940

Edward T. Gleason

b. Dec 1890, Syracuse, NY
d. Mar 23, 1952, Syr, NY
bur Assumption Cem, Syr, NY

= Loretta Butler

b. 1889
d. Jul 17, 1947, Syracuse, NY
bur Assumption Cem, Syr, NY

= Mary Fogarty Toole (2)

b. 1835, Ireland (1865 census)
mar by 1875

Estella A. (b. 1915)
James J. (b. Mar 23, 1919)
Mary E. (b. Mar 14, 1923)
Thomas E. (b. 1925)

John Toole and Mary Fogarty

John Toole

b. 1820, Ireland

= Mary Fogarty

b. 1835, Ireland (1865 census)

John A. Toole, Jr.

b. 1854, Herkimer Co, NY
d. Mar 3, 1921, Syracuse
bur St. Mary's Cem

= Matilda LNU

b. 1855, Canada
d. Dec 1, 1937, Syr, NY
bur St. Mary's Cem, Syr, NY

Charles L. Toole

b. 1856, Herkimer Co, NY
d. Oct 19, 1895, Syracuse, NY

Alice Toole

b. Jul 1874, NY (1900)
mar 1895

= John Mulvihill

b. Apr 1874, NY (1900)

= Catherine Myers

b. Dec 1860, NY
d. Jul 9, 1941, Syracuse, NY
bur St Agnes' Cem, Syracuse

Catherine had given
birth to 2 children. Only
one was alive in 1900

John Toole

b. 1883, Syracuse, NY
d. bef Jul 1941

1910 - Syracuse
Not in Find A Grave

Unknown Toole

d. bef Oct 1895

James C. Toole

b. 1860, Onondaga Co, NY
d. Nov 17, 1907, Syracuse, NY

= Elizabeth Kernan

b. Jun 1865, NY
mar 1884
d. Jun 11, 1936, Syr, NY
bur. St. Agnes' Cem, Syr, NY

Sister of Ellen T.
Kernan

Alice May Toole

b. Feb, 1888, Syracuse, NY
d. Sept 30, 1917
bur St. Agnes Cem, Syr, NY

Never married

James F. Toole

b. Sept 1891, Syracuse, NY

Nov 1939 - Syracuse
Not in Find A Grave.

Thomas Gleeson

541. GLEESON, Catherine, daughter of **Thomas GLEESON** and Elisa WOODWARD, born 2 May, baptized 1 August 1858. Sponsors: **Daniel Long** and **Mary Ryan**. Priest: M. W. Rooney.

Note: This Daniel Long is the brother of Richard Long and the husband of Mary Gleeson. In the 1855 Geddes census Thomas Gleeson and Daniel Long were living only 14 residences apart. In 1860 Daniel was farming in the town of Clay while Thomas Gleeson was still in Geddes.

Since the couple arrived in the US at different times and married in the US, it is nearly impossible to trace them in the Irish records without additional information.

It is interesting that Thomas and Eliza went to Pompey to have their daughter baptized. One of the purposes of this paper is to determine if Thomas Gleeson and Daniel's wife, Mary Gleeson, might be related. The question remains: Why would a couple residing in Geddes, on the west side of Syracuse, go all the way south to Pompey to have their child baptized?

There was at least two Mary Ryans in the area (McGrath and Gleeson) who could have been the baptism sponsor.

How Many Mary Ryans?

Thomas Gleeson and Eliza Woodward were both born in about 1830.

No.	Family	Location	Connection
1	Wife of Edmond McGrath, b. 1811	W. Keeney Road, Cuyler (1855) Morgan Hill, Cuyler (1860)	Mary Ryan was the sister-in-law of Daniel's brother Richard, who married Margaret McGrath.
2	Wife of Patrick Gleason, b. 1820	Cortlandville (1855) Morgan Hill, Cuyler (1860)	Perhaps Thomas was related to Patrick Gleason. They arrived in 1851 from Lackagh, Killoscully parish in the northern part of Co. Tipperary.
3	Daughter of Margaret Gleason Ryan, b. 1840	Pompey (1855)	Mary's mother was a Gleason from Moyaliff parish, Co. Tipperary.
4	Daughter of Bernard Ryan of Rosmult, Moyaliff b. 1848	Pompey (1850) Cazenovia (1855) Cazenovia (1860)	This Mary is probably too young and although the family was from Moyaliff there is no Gleason connection here.

US Census Records

1855 NY Onondaga Geddes

Res 300, Shanty, \$120, Fam 316

Thomas Gleason, 25, **Ireland**, M, 2 yrs in city, Laborer, Alien

Eliza Gleason, 26, Wife, **Ireland**, M, 1 yr in city, Alien

Res 288, Shantee, \$15, Fam 302

Daniel Long, 21, Ireland, M, 3 yrs, Laborer, Alien, Cannot R & W

Mary Long, 29, Wife, Ireland, M, 4 yrs, Cannot R & W

John Long, 1, Child, Onondaga, 1 yr

1860 NY Onondaga Geddes

Res 1275, Fam 1297

Thomas Gleason, 30, Laborer, Per. Est \$50, IR

Eliza Gleason, 31, IR

John Gleason, 9/12, NY

Kate Fitzpatrick, 4, NY

Note: Could Kate belong to the next-door neighbors? Or was the surname a mistake?

Res 1274, Fam 1296 - Next door

Pat Fitzpatrick, 33, Laborer, IR

Margaret Fitzpatrick, 40, IR

1860 NY Onondaga Syracuse WD04

Res 3, Fam 3

John Tool, 38, Station Keeper, Ireland

Mary Tool, 35, Ireland

John A. Tool, 6, State of New York

Charles Tool, 4, State of New York

James C. Tool, 4/12, State of New York

1865 NY Onondaga Geddes

Res 16, Framed, \$100, Fam 17

Thomas Gleason, 34, Ireland, Mar once, Mar now, Laborer, Naturalized

Eliza Gleason, 35, Wife, England, mar 4 yrs, Mar once, Mar now, Alien

Thomas Gleason, 3, Son, Onondaga

Note: In two previous census Eiza had been born in Ireland. In this census she stated she had been married "4 yrs" but they were already married in the 1855 census.

1865 NY Cayuga Brutus

Res 481 Wood \$300 Fam 552

John Toole, 45, Ireland, Children: 4, Mar Once, Carried Station, Na

Mary Toole, 30, Wife, Ireland, Children: 4, Mar once, Mar now

John Toole, Jr., 11, Child, Herkimer

Charles Toole, 9, Child, Herkimer

James Toole, 5, Child, Onondaga

Note: John Toole works for the railroad which explains why he is moving around

1870 - Thomas Gleason not found

John and Mary Toole not found

1875 NY Onondaga Geddes ED01

Res 384 Framed \$299 Fam 377

Thomas Gleason, 40, Ireland, M, Laborer, Na

Mary Gleason, 39, Wife, Ireland, M

James Toole, 15, Son, Onondaga

Thomas Gleason, 12, Son, Onondaga

Thomas Carroll, 11, Boarder, Onondaga

Ellen Fogarty, 17, Sister, Herkimer, S

Note: It appears that Thomas' wife Eliza has died and he remarried a widow named Mary Toole. James Toole is her son while Thomas is Thomas' son from his previous marriage. The presence of a single sister shows that Mary's maiden name was Fogarty before she married Toole.

1880 NY Onondaga Geddes Dist 174

72 Orchard Street Res 414 Fam 450

Thomas Gleason, 40, M, Salt Boiler, IR, IR, IR
Mary Gleason, 39, Wife, M, Keeping House, IR, IR, IR
Charley Toole, 24, Son, S, Keeps Saloon, NY, IR, IR
James Toole, 20, Son, S, Potter, NY, IR, IR
Thomas Gleason, 17, Son, S, Clerk in Grocery, NY, IR, IR
Mary Hogan, 15, Niece, S, Servant, NY, IR, IR
John McCormic, 30, Boarder, S, Works in Salt Mill, NY, IR, IR

1892 NY Onondaga Syracuse WD03 ED07

Thomas Gleason, 60, Ireland, C, Teamster
Mary Gleason, 57, Ireland, Alien

1892 NY Onondaga Syracuse WD03 ED07

James C. Toole, 32, US, C, Potter
Lizzie A. Toole, 27, US, C
Mary A. Toole, 4, US, C
James F. Toole, Jr., 1, US, C
Thomas E. Gleason, 30, US, C, Meat cutter
Ellen T. Gleason, 30, US, C
Edward T. Gleason, 3, US, C

1892 NY Onondaga Syracuse WD10 ED01

Charles L. Toole, 36, US, C, Agent
John Toole, 9, US

Note: Where is his wife **Catherine**?

1892 NY Onondaga Syracuse WD07 ED03

John A. Toole, 38, US, C, Actor
Matilda Toole, 37, Canada, C, Seamstress
Alice M. Toole, 17, US, C

1900 - Thomas and Mary Gleason not found

1900 NY Onondaga Syracuse WD07 Dist 0108

251 Lakeview Avenue, Res 27 Fam 35, Owns home with a mortgage

James C. Toole, Head, Feb 1862, 38, M, 16 yrs, NY, IR, IR, dipper / pottery
Elizabeth Toole, Wife, Jun 1865, 24, M, 16 yrs, Children: 2/2, NY, IR, IR
May Toole, Dau, Feb 1888, 12, S, NY, NY, NY, At school
James Toole, Son, Sept 1891, 8, S, NY, NY, NY, At school

251 Lakeview Avenue, Res 27, Fam 36, Rents home

Ella Gleason, Head, Aug 1863, 36, Wd, Children: 1/1, NY, IR, IR
Edward Gleason, Son, Dec 1890, 9, S, NY, NY, NY

Note: **Ella Gleason** is the widow of **Thomas E. Gleason, Jr. Thomas Toole**. and **James C. Toole** were her late husband's step-brothers.

1900 NY Onondaga Syracuse WD08 Dist 0113

1814 West Genesee Street, Res 2 Fam 8, Rents

Catherine Toole, Head, Dec 1860, 39, Wd, Children: 2/1, NY, IR, IR

1900 NY Onondaga Syracuse WD15 Dist 0142

327 East Onondaga Res 12 Fam 38, Rents home

John A. Toole, Head, Jan 1854, 46, M, 25yrs, NY, IR, IR, Stage Director

Matilda Toole, Wife, Oct 1855, 44, M, 25 yrs, Children: 2/1, Canada, ENG, ENG, 1864, 36 yrs,
Dressmaker

John C. Mulvihill, Jr., Son-in-Law, Apr 1874, 26, M, 5 yrs, NY, IR, IR, Civil Engineer

Alice Mulvihill, Dau, Jul 1874, 25, M, 5 yrs, Children: 1/1, NY, NY, Canada

Albert F. Mulvihill, G-son, Jun 1898, 1, S, NY, NY, NY

1905 NY Onondaga Syracuse WD07 ED02

251 Lake View Avenue

James C. Toole, Head, 44, US, Cit, Day Laborer

Elizabeth Toole, Wife, 38, US, Cit, Housework

Mae Toole, Dau, 17, US, Cit

James F. Toole, Son, 13, US, Cit, At school (8 mos)

Edward Gleason, Boarder, 16, US, Cit, Day Laborer

Note: Edward is the son of **James Toole's** late step-brother **Thomas E. Gleason, Jr.**

1910 NY Onondaga Syracuse WD09 Dist 0133

1816 West Fayette Street, Res 137 Fam 179, Rents house

Catherine E. Toole, Head, 48, Wd, Children: 2/1, NY, IR, IR, None

John A. Toole, Son, 25, S, NY, NY, NY, Bartender, Saloon

1910 NY Onondaga Syracuse WD07 Dist 0128

251 Lakeview Avenue Res 343 Fam 508, Owns home with a mortgage

Elizabeth Toole, Head, 42, Wd, Children: 2/2, NY, IR, IR, Retail Merchant, Grocery Store

May Toole, Dau, 21, S, NY, NY, NY, Clerk, Grocery Store

James Toole, Son, 18, S, NY, NY, NY, Clerk, Grocery Store

Ella Gleason, Sister, 44, Wd, Children: 1/1, NY, IR, IR, Decorator, Pottery

Edward Gleason, Nephew, 20, S, NY, NY, NY, Hammer Man, Steel Mill

Ella McChesney, Niece, 24, S, NY, NY, NY, Machine Hand, Knitting Mill

Note: Elizabeth and **Ella** are sisters, with the maiden name of Kernan. They also married step-brothers.

Elizabeth married **James C. Toole** and **Ella** married **Thomas E. Gleason, Jr.** **Ella McChesney** must be the daughter of another **Kernan** sister who married a **McChesney**.

1915 NY Onondaga Syracuse WD09 AD01 ED01

1816 W. Fayette

Catherine E. Toole, Head, 53, US, 53 yrs, Cit, Housework

1915 NY Onondaga Syracuse WD07 AD03 ED02

251 Lakeview Avenue

Elizabeth Toole, Head, 49, US, 49 yrs, C, Store Keeper

May Toole, Dau, 25, US, 25 yrs, C, Music Teacher

James Toole, Son, 23, US, 23 yrs, C, Ginger beer Maker

Ella Gleason, Sister, 50, US, 50 yrs, C, Gilder

Ella McChesney, Lodger, 27, US, 27 yrs, C, Operator

1915 NY Onondaga Syracuse WD09 AD01 ED03

109 Gere Place

Sophia Butler, Head, 50, US, Housework

Joseph Butler, Son, 28, US, Machinist

Edward Gleason, Son-in-law, 25, US, Steamfitter

Loretto Gleason, Dau, 26, US, Housework

Estella Gleason, Grand dau, 214 Days, US, No Occupation

1920 NY Onondaga Syracuse WD10 Dist 0156

304 Avery Avenue, Res 249 Fam 305, Rents

Richard Cummings, Head, 46, M, NY, IR, IR, Tool Maker, Typewriter

Alice Cummings, Wife, 50, M, NY, IR, IR, None

Catharine Toole, Sister-in-law, 58, Wd, NY, IR, IR, None

Note: Alice and Catharine's maiden names were Myers.

1920 NY Onondaga Syracuse WD07 Dist 0147

251 Lakeview Avenue, Res 42 Fam 73, Owns home with a mortgage

Elizabeth A. Toole, Head, 52, Wd, NY, IR, IR, Store Keeper, Home, OA

James F. Toole, Son, 26, S, NY, NY, NY, Chauffer, Factory

Ella Gleason, Sister, 53, Wd, NY, IR, IR, Decorator Pottery

Ella McChesney, Niece, 30, S, NY, NY, NY, Clerk, Office

1925 - Catherine Toole not found

1925 - Elizabeth Toole not found

Children of Edward T. and Loretta Butler Gleason

1950 NY Onondaga Syracuse Dist 71-180

471 (Front) Shonnard Street Res 5

William Guckert, Head, 40, Mar, NY, Bakery Salesman, Bakery

Estella Guckert, Wife, 35, Mar, NY

Bernice Joann Guckert, Dau, 16, Nev, NY, Bookkeeper, Bank

Edward J. Guckert, Son, 15, Nev, NY

William J. Guckert, Son, 10, Nev, NY

Margaret M. Guckert, Dau, 8, Nev, NY

Joseph C. Guckert, Son, 5, Nev, NY

Joseph W. Butler, Uncle, 63, Nev, NY, Machinist, Soda Ash Plant

473 (Rear) Shonnard Street, Res 6

Chester F. Czyz, Head, 32, Mar, NY, Steel Drop Forging, Steel Plant

Mary E. Czyz, Wife, 27, Mar, NY, Solder on radio parts, Electric Appliance Factory

Edward T. Gleason and Family

1920 NY Onondaga Syracuse WD10 Dist 0156

507 Schuyler Street, Res 50, Fam 65, Rents

Edward Gleason, Head, 30, M, NY, NY, NY, Melter, Steel Works

Loretta Gleason, Wife, 30, M, NY, NY, NY, None

Estella Gleason, Dau, 5, S, NY, NY, NY, None

James Gleason, Son, 9/12, S, NY, NY, NY, None

1925 NY Onondaga Syracuse WD10 AD02 ED04

553 Tennyson Avenue

Edward T. Gleason, Head, 34, US, Steam Fitter

Loretta A. Gleason, Wife, 35, US, House-wife

Estella E. Gleason, Dau, 10, US, School

James J. Gleason, Son, 6, US, School

Mary E. Gleason, Dau, 2, US

Thomas E. Gleason, Son, 120 days, Syracuse, NY

1930 NY Onondaga Syracuse Dist 0053

332 Tennyson Avenue, Res 213 Fam 302, Rents, \$45/mo, Radio

Edward T. Gleason, Head, 40, M, Mar @ 23, NY, NY, NY, Steam Fitter, Cold Storage, not a Veteran

Loretta A. Gleason, Wife, 41, M, Mar @ 24, NY, NY, NY, None

Estella E. Gleason, Dau, 15, S, NY, NY, NY, None

James J. Gleason, Son, 11, S, NY, NY, NY, None

Mary E. Gleason, Dau, 7, S, NY, NY, NY, None

Thomas E. Gleason, Son, 5, S, NY, NY, NY, None

336 Tennyson Avenue, Res 214 Fam 303, Owns, \$9000

Frank Kernan, Head, 34, M, Mar @ 28, NY, IR, NY, Clerk Yard, Railroad, WW Vet

Margaret T. Kernan, Wife, 32, M, Mar @ 26, NY, IR, IR, None

Margaret T. Kernan, Dau, 4, S, NY, NY, NY, None

Elizabeth A. Kernan, Dau, 2, S, NY, NY, NY, None

None: Edward's mother, **Ellen T.** was a **Kernan**. **Frank Kernan** might be a relative.

In The Newspapers ROUND OF THE COURTS

“When the Central Railroad company raised its tracks to cross the bridge in West Genesee street the embankment on each side had to be widened, and the dirt that was filled in covered part of **James C. Toole’s** lot. Mr. Toole has brought an action against the company to eject it from about thirty feet of the rear end of his lot at the corner of Lakeview avenue and Apple street.”

October 17, 1898, Monday, The Syracuse Courier, Syracuse, NY

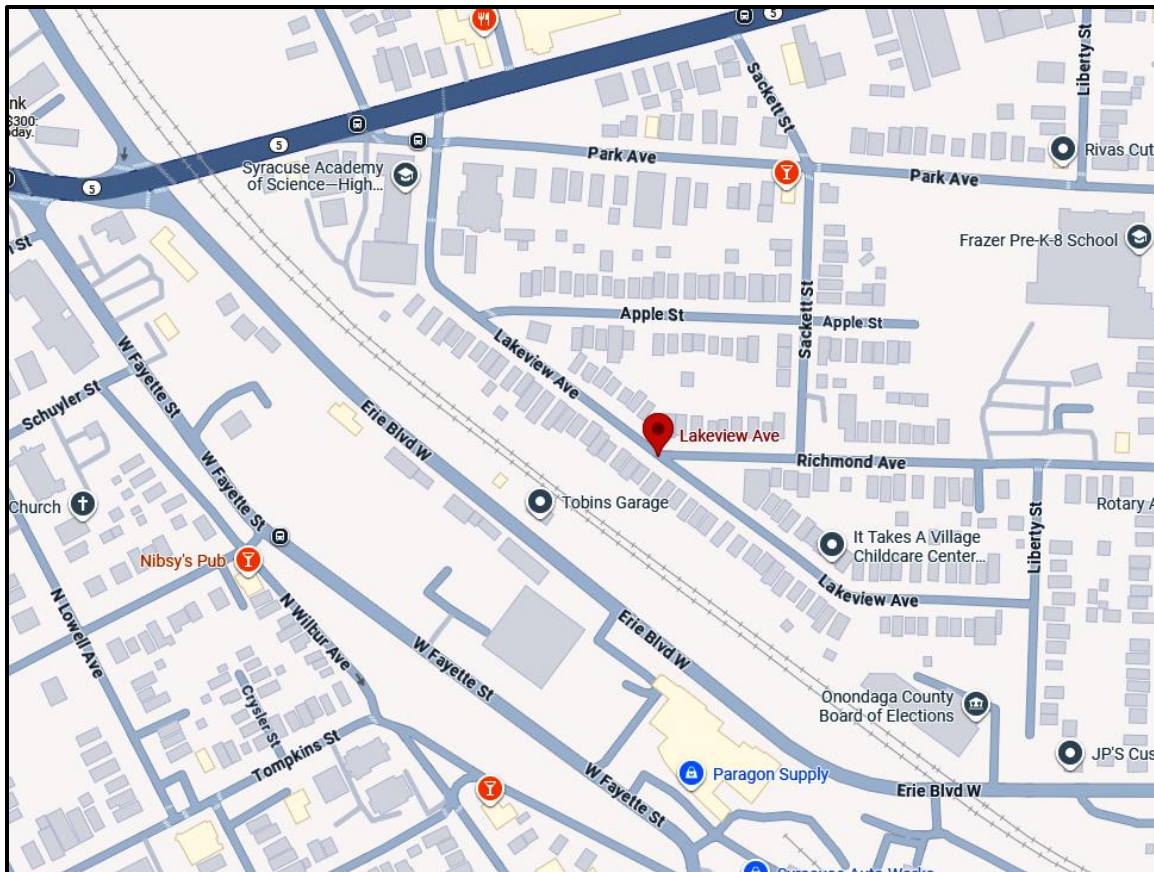

“**John A. Toole**, stage director of the Dunfee Comedy theater, is to be tendered a testimonial at the Dunfee Comedy theater by **A. A. Graff** and **John Dunfee** on next Wednesday evening. Mr. Toole has a wide circle of friends in this city and he is sure to have a crowded house the night of his benefit. The committee in charge of the entertainment consists of **James S. Gordon, Bert E. McKevitt, Len Hoyle, Frank Matty** and **H. J. Ormsbee**.”

May 20, 1899, Saturday, The Evening Telegram, Syracuse, NY

No Smoking Wednesday Night

“**Manager A. A. Graff** of the Dunfee Comedy theater announced this afternoon that no smoking would be allowed at the theater Wednesday night, this being the occasion of the testimonial benefit tendered to Stage Manager **John A. Toole**. This is done in order that ladies who object to smoking may attend without being annoyed.”

May 23, 1899, Tuesday, The Evening Telegram, Syracuse, NY

HIT TOOLE BOY WITH BIG ROCK

“Bolestow Biezauowski, a Polish boy about 15 years old, threw a rock at **James Toole** on Thursday of last week, striking him on the head and inflicting an ugly wound. As a result a warrant was sworn out for his arrest and this morning he was brought before Justice Thomson. Both boys live in Lakeview avenue.

“Young Biezauowski, who is several years older and larger than the Toole boy, said that he was coming home from work on several occasions the little fellow threw stones at him and in retaliating he threw the stone, but not with the intention of hitting him. He said he was sorry. The wound has been dressed a number of times by a physician and the boy’s father, who was present, agreed to pay the bill and the boy was allowed to go.”

May 16, 1904, Monday, The Telegram, Syracuse, NY

HOLD 2 IN MISHAP

“Traced through a license number furnished by an eyewitness, two men were out on bail today on charges of public intoxication following a ‘hit-and-run’ accident yesterday, in which one man was left injured in the underpass in State Fair blvd.

“**James O’Toole**, 251 Lakeview av., driver and owner of the car, told police he did not know that his car struck Frank Starowicz, 46, 607 Richmond av., but his companion, William Larkin, 131 Grand av., had another story to tell

“According to Larkin, he felt a bump as they drove through the underpass and cried:

“For God’s sake stop, we’ve hit somebody.”

“But O’Toole didn’t stop.

“Starowicz was treated at St. Joseph’s Hospital for cuts on his face and head and a fracture rib, but refused to stay in the hospital. Patrolman Sallen investigating was given a license number by a witness. At O’Toole’s home Sallen found O’Toole’s car in his yard with the right front headlight bent and the glass broken. O’Toole and Larkin were taken into custody and examined by a physician, who said they were both intoxicated.

“According to Larkin’s statement to James P. Dwyre, clerk in Chief Cadin’s office, the pair had been drinking beer all day and during the evening. The car was going slowly at the time as they planned to stop at Toll Gate inn. Instead they continued to O’Toole’s home, where they were arrested.

“O’Toole said he did not remember hitting anyone and that he didn’t feel any jar. He also declared that Larkin did not tell him that they had hit someone.”

October 23, 1933, Monday, Syracuse Journal, Syracuse, NY

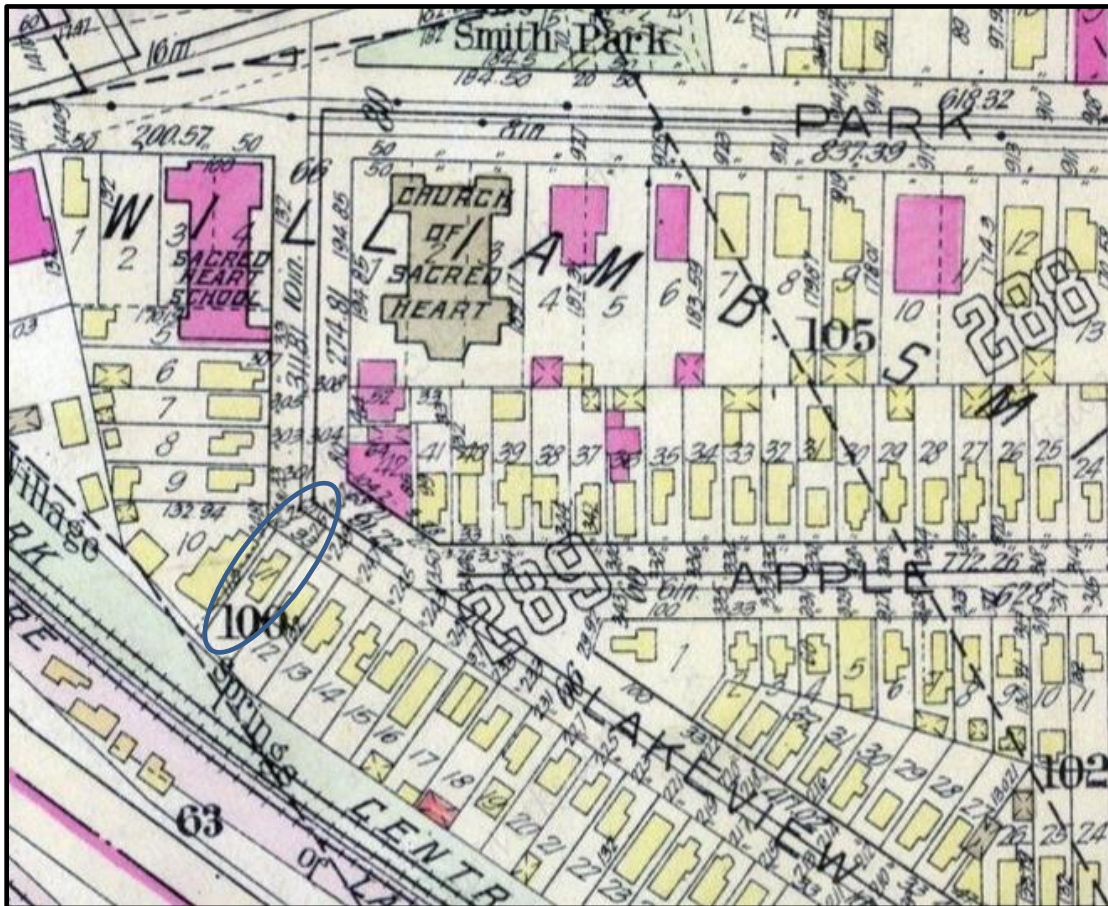

Syracuse and Suburbs 1924, New York, Published by G. M. Hopkins Co. in 1924 - Plate 16
 251 Lakeview Avenue is the last house, heading west, on the south side of the street (in the blue oval), just as the street takes a right sharp turn to the north.



This is a Streetview (July 2024) of the lot where 251 Lakeview Ave. had been located.

Obituaries

MORTUARY NOTES

“The funeral of **Mary Gleason**, whose death at the Utica State hospital was noted yesterday, took place in this city to-day.”

October 25, 1893, Wednesday, The Syracuse Daily Journal, Syracuse, NY

Note: This was a 73-year-old woman from Geddes. She committed suicide by hanging herself.

No obits found for Thomas Gleason, Eliza Gleason, Mary Gleason or Thomas' son Thomas Jr. They were not found on Find A Grave

DEATHS OF THE WEEK

“**TOOLE, CHARLES L.**, — In this city, on the 18th inst. **Charles L. Toole**, aged 39 years and 3 months

“The funeral was held from the home of his brother, **James C. Toole**, No. 251 Lakeview avenue, on Monday morning at 10 o'clock and from St Patrick's church at 10:30 o'clock. The **Rev. Father Donahue** officiated. Burial was made in St. Agnes' cemetery.”

October 27, 1895, Sunday, The Sunday Herald, Syracuse, NY

Note: In another obituary Charles was the brother-in-law of Michael J. Myers.

MORTUARY MATTERS

“The death of **Charles L. Toole**, a prominent Democratic politician in the Tenth ward, occurred this morning at his home, No. 816 West Fayette street, at the age of 39 years. He served on the Excise Board and has been a City Assessor. He is survived by two brothers, **John** and **James**, and a widow and one son. The funeral arrangements have not been made.”

October 19, 1895, Saturday, The Evening Herald, Syracuse, NY

DEATHS AND FUNERALS

“The funeral of **Mrs. Bridget Kernan** was held this morning at 9 o'clock from the home of her daughter, **Mrs. James Tool**, 251 Lakeview avenue, and a half hour later from St. Patrick's church. The funeral was largely attended. The bearers were **Edward Connelly, Michael Ralph, Michael Cavanaugh, John Sullivan, Mr. Scott** and **Joseph Lynch**. Interment was made in St. Agnes' cemetery.”

February 13, 1904, Saturday, The Telegram, Syracuse, NY

Another obituary gave her name as **Currens**. Neither spelling was found in St. Agnes via Find A Grave.

“The death of **James C. Toole**, former School Commissioner and a well known fraternal man, took place at his residence, 251 Lakeview avenue, Sunday morning. He was a member of the Board of education from 1892 to 1896. He was a member of West End tent 449, K. O. T. M., Watonga tribe 444, Improved Order of Red Men and of the C. R. and B. A. He had been an employe of the Onondaga pottery for over 30 years. Besides his wife, **Mrs. Elizabeth Toole**, he leaves a son, **James Toole**, a daughter, **Miss May Toole**, and a brother, **John A. Toole**. Funeral services will be held Wednesday at 9 a.m. at his late home and a half hour later at St. Patrick's church.”

November 18, 1907, Monday, Syracuse Journal, Syracuse, NY

Note: This was the information that firmly connected **James C.** and **John A.** together as siblings.

DEATH RECORD

“The funeral of **John A. Toole** will be held from the home of his aunt, **Mrs. A. G. Sidman**, 1107 Willis av., to-morrow morning 9 o’clock and a half hour later at St. Patrick’s Church. Burial will be in St. Agnes Cemetery. He was a member of Aerie N. 53 Fraternal Order of Eagles, and Knights of Maccabees.”

December 9, 1913, Tuesday, Syracuse Journal, Syracuse, NY

DEATH RECORD

Edward Kernan

“**Edward Kernan** died this morning at St. Joseph’s Hospital, where he had been a patient for about 20 days. He is survived by two brothers, **James** and **John Kernan**, and two sisters, **Mrs. Elizabeth Toole** and **Mrs. Ella Gleason**. The funeral will be held from the home of Mrs. Toole, 251 Lakeview av., at 9 o’clock Saturday morning, and half an hour later at St. Patrick’s Church. Burial will be in St. Agnes.”

May 6, 1915, Thursday, Syracuse Journal, Syracuse, NY

Miss Alice M. Toole

“**Miss Alice May Toole**, 27, well known resident of the West End, died Wednesday night at her home, 251 Lakeview av. Miss Toole had lived in that section of the city all her life. She was a communicant of St. Patrick’s Church. Surviving are her mother, **Mrs. Elizabeth A. Toole**, and one brother, **James F. Toole**. She was the daughter of the late **James C. Toole**, a former school commissioner of this city. The funeral will be held from the family home Saturday morning at 9 o’clock and at St. Patrick’s Church a half hour later. Interment will be made in St. Agnes’ Cemetery.”

October 1, 1917, Thursday, Syracuse Journal, Syracuse, NY

JOHN H. TOOLE, ONE TIME THEATRICAL MAN, IS DEAD

“**John H. Toole**, 67, retired theatrical man and for many years a resident of this city, died early Thursday morning at the Syracuse-Memorial Hospital following an illness of nine weeks.

“Mr. Toole was born in Herkimer and had lived the greater part of his life in this city. At one time Mr. Toole was manager of Gus Williams’ Burlesque company, and gained a wide acquaintance throughout the state.

“Surviving besides his widow, **Mrs. Matilda B. Toole**; one daughter **Mrs. John Mulvihill**. Private funeral services will be held at the home, 846 Maryland av., Saturday morning at 10 o’clock and half an hour later in the Cathedral of the Immaculate Conception. Burial will be in St. Mary’s Cemetery.”

March 3, 1921, Thursday, The Syracuse Journal, Syracuse, NY

FUNERALS

“Funeral services for **John Toole**, retired theatrical man, were held at his home, 346 Maryland av., Saturday morning at 10 o’clock and half an hour later in the Cathedral of the Immaculate Conception. Burial was in St. Mary’s Cemetery. The pall bearers were: **Miles S. Hincle, Hugh J. Hopkins, George Boyce, James McGraw, John Tucker** and **Cyrus Avery**.”

March 5, 1921, Saturday, Syracuse Journal, Syracuse, NY

OBITUARIES

“**Mrs. Mary M. Kearney** — **Mrs. Mary Myers Kearney** died Tuesday night at her home, 301 Avery av. Surviving are a daughter, **Miss Mary M. Kearney**; five sisters, **Mrs. Margaret Sidman, Mrs. Catherine Toole, Mrs. Thomas Flynn, Mrs. Thomas Griffin** and

Mrs. Richard Cummings. Services will be conducted at the home Friday morning at 9 o'clock and a half hour later in St. Brigid's Church. Burial will be in St. Agnes' cemetery."

November 27, 1935, Wednesday, Syracuse Journal, Syracuse, NY

Deaths and Funeral in Syracuse and Vicinity

"**Mrs. Elizabeth A. Toole** — Funeral services for **Mrs. Elizabeth A. Toole**, who died at her home, 251 Lakeview av., Thursday, will take place at the home at 9 o'clock Monday morning and in St. Charles Church a half hour later. Burial will be in St. Agnes' cemetery. Mrs. Toole was born in Syracuse 65 years ago, and was a member of Branch 23, L. C. B. A., and a communicant of St. Charles Church. Surviving are a son, **James Toole**; a brother, **James Kernan**, and a sister **Mrs. Ella Gleason**."

June 12, 1936, Friday, Syracuse Journal, Syracuse, NY

OBITUARIES

"**Mrs. Elizabeth Toole** — The funeral of Mrs. Elizabeth Toole was conducted at 9 o'clock this morning at her home, 251 Lakeview av., and in St. Charles' Church a half hour later, where **Rev. Joseph Canfield** celebrated a solemn requiem mass. Assisting were **Rev. Joseph Ellis** as deacon, **Rev. David J. Norcott**, subdeacon and **Rev. Edward Buttimer** in the sanctuary. Bearers were **Edward Gleason** (nephew), **James** and **Edward Kernan**, **Clem Schrader**, **Joseph Dixon** and **Charles Rood**."

June 15, 1936, Monday, Syracuse Journal, Syracuse, NY

"**Mrs. Matilda Toole** — Rites for **Mrs. Matilda Toole**, widow of **John A. Toole**, who died Wednesday night at her home, 846 Maryland av., will take place at the late home at 8:45 a.m. Saturday and in the Church of St. Therese at 9:30 a.m. Interment will be in St. Mary's cemetery. A native of Canada, she came to Syracuse 75 years ago. She is survived by a daughter **Mrs. John Mulvihill**."

December 2, 1937, Thursday, Syracuse Journal, Syracuse, NY

MRS. ELLEN GLEASON

"Services for **Mrs. Ellen Gleason**, who died Monday (Oct 30th), were conducted at 9:15 A.M. today at her home, 251 Lakeview Avenue, and at 10 o'clock in Saint Charles' Church. The **Rev. Joseph Canfield** celebrated a solemn high mass of requiem, assisted by **Rev. David Norcott** as deacon and the **Rev. John Alfred** as subdeacon. Bearers were **James Gleason**, **James** and **Edward Kernan**, **James Toole**, **William Guckert** and **Joseph Butler**. Burial was in St. Agnes' Cemetery."

November 2, 1939, Thursday, Syracuse Herald-Journal, Syracuse, NY

Death Record

MRS. KATHERINE TOOLE

"Last rites for **Mrs. Katherine Toole**, who died Wednesday morning at the home of her sister, **Mrs. Richard Cummings** of 304 Avery Avenue, will be conducted at 9 A.M. Friday at the home and at 9:30 A.M. at St. Patrick's Church, Burial will be at St. Agnes' Cemetery. Mrs. Toole leaves three sisters, **Mrs. Cummings**, **Mrs. Margaret Sidman** and **Mrs. Thomas Griffin**."

July 10, 1941, Thursday, The Syracuse Herald-Journal, Syracuse, NY

Note: Katherine's son John (b. 1883) has pre-deceased his mother.

Obituaries of Edward and Loretta Butler Gleason Family

Mrs. Loretta Butler Gleason

husband, **Edward T Gleason**;
daughters, **Mrs William E Guckert & Mrs Chester F Czyz**;
sons, **James J & Thomas E Gleason**;
brother, **Joseph W Butler**;
five grandchildren

July 17, 1947, The Post Standard, Syracuse, NY -

James Joseph Gleason, 86, formerly of Milton Ave., Syracuse, died Tuesday at Van Duyn Home & Hospital. He was born in Syracuse and was a graduate of St. Patrick's High School and Niagara University. He was a WWII Army Veteran, and a recipient of the Purple Heart. Jim was a member of Steamfitters Local #818, and retired from Honeywell in 1981. He was a communicant and lector at St. Brigid-St. Joseph's Church, and was involved with The Bishop Foery Foundation and Unity Acres. He was predeceased by his wife, **Ellen "Honey" Foley Gleason** in 1993. Surviving are several nieces and nephews. Services will be held Friday at 9:30 a.m. at the Edward J. Ryan & Son Funeral Home, 3180 Bellevue Ave. and 10 a.m. at St. Brigid-St. Joseph's Church. Burial will be in St. Mary's Cemetery, Dewitt. Calling hours will be Thursday from 4 to 6 p.m. at the funeral home. Contributions may be made to St. Brigid-St. Joseph's Church, 318 Herkimer St., Syracuse, NY 13204.

Published in the Syracuse Post Standard on 9/15/2005.

Ellen "Honey" Foley Gleason, 78, of 217 Milton Ave. died Wednesday at Community-General Hospital after a brief illness. Mrs. Gleason was a life resident of Syracuse and spent many summers at Tuscarora Lake in Erieville. She was a hairdresser for many years. Mrs. Gleason was a communicant of St. Brigid & St. Joseph Church and a member of its Altar and Rosary Society.

Surviving are her husband, **James J.**; a sister, **Margaret Gravelle**; and several nieces, nephews, grandnieces and grandnephews.

Services will be at 9:30 a.m. Saturday at Harold E. Hoare and Kiggins Funeral Home and 10 a.m. in St. Brigid & St. Joseph Church. Burial will be in St. Mary's Cemetery, DeWitt. Calling hours will be 2 to 4 and 7 to 9 p.m. today at the funeral home, 1105 Willis Ave. Contributions may be made to Unity Acres, Orwell.

Syracuse Herald-Journal (NY) - Friday, May 28, 1993

Thomas E. Gleason

Thomas E. Gleason, 51, of 1007 Tyson Place, was pronounced dead on arrival at St. Joseph's Hospital Saturday after suffering a heart attack at his home.

"He was a life resident of Syracuse.

"Mr. Gleason was an Army veteran, serving in the anti-aircraft group in the European Theater of Operations during WWII.

"Mr. Gleason was employed as a steamfitter at the Schlitz Brewery currently under construction. He was a member of Steamfitters' Local 818, AFL-CIO.

"Surviving are two sons, **Lawrence** with the Air Force in England, and **Thomas E. Jr.** of Liverpool; two sisters, **Mrs. William Guckert** of Baldwinsville, and **Mrs. Chester Czyz** of Liverpool, and a brother **James J.**

“Services will be at 9:30 a.m. Wednesday at the Edward J. Ryan and Son Funeral Home, and at 10 a.m. in SS Brigid and Joseph’s Church, where a Mass will be celebrated by his nephew, the **Rev. William T. Guckert**, a teacher at Seaton Catholic High School, Endicott.

“Burial will be in St. Mary’s Cemetery, DeWitt.

“Calling hours are 7 to 9 p.m. today and 2 to 4 and 7 to 9 p.m. tomorrow.”

November 8, 1976, Monday, Syracuse Herald-Journal, Syracuse, NY

New York State Death Index

Thomas E. Gleason, Jr.

Died: June 4, 1892

Death Place: Syracuse, NY

Certificate No.: 27171

Thomas Gleason

Died: February 27, 1900

Death Place: Onondaga, NY

Certificate No.: 26336

No death for **Eliza Gleason** 1870 ± 10

Mary Gleasons who died in Syracuse, NY — 1890-1900

Name	Death Date	Certificate No.
Mary Gleason	March 26, 1892	16974
Mary E. Gleason	July 28, 1893	32023
Mary Gleason	January 7, 1895	17486
Mary Gleason	January 11, 1897	1533
Mary Gleason	May 11, 1899	12608
Mary Gleason	August 1, 1899	31470

Charles L. Toole Died October 19, 1895 Location: Syracuse, NY Certificate No.: 7008	Catherine I. Tool Died: July 25, 1902 Location: Syracuse, NY Certificate No.: 27642	James C. Toole Died: November 17, 1907 Location: Syracuse, NY Certificate No.: 51547
---	---	--

Find A Grave

Edward T. Gleason Birth: 1889, Syracuse, NY Death: 23 Mar 1952 (aged 62–63), Syracuse, NY Burial: Assumption Cemetery and Mausoleum, Syracuse, NY Plot: Section M Memorial ID: 252855560	Loretta Butler Gleason Birth: 1889 Death: 17 Jul 1947 (aged 57–58), Syracuse, NY Burial: Assumption Cemetery and Mausoleum, Syracuse, NY Plot: Section M Memorial ID: 152500717
Children and Spouses	
James Joseph Gleason VVeteran Birth: 23 Mar 1919, Syracuse, NY Death: 13 Sep 2005 (aged 86), Syracuse, NY Burial: Saint Mary's Cemetery, DeWitt, NY Plot: Sec 50 Lot 79 Space 1 Memorial ID: 33841978	Ellen “Honey” Foley Gleason Birth: 19 Nov 1915 Death: 26 May 1993 (aged 77), Syracuse, NY Burial: Saint Mary's Cemetery, DeWitt, NY Plot: Sec 50 lot 79 space 2 Memorial ID: 221437436 · View Source
Thomas Edward Gleason Birth: 15 Feb 1925, Syracuse, NY Death: 6 Nov 1976 (aged 51) Burial: Saint Mary's Cemetery, DeWitt, NY Plot: Sec 50 Lot 79 Space 4 Memorial ID: 233067827	